CORNUCOPIA 2005

Bring on Tomorrow

032 Student Life

"Know the true value of time; snatch, seize, and enjoy every moment of it. No idleness, no laziness, no procrastination; never put off till tomorrow what you can do today."
Lord Chesterfield

006 Graduates

"If anything is certain, it is that change is certain. The world we are planning for today will not exist in this form tomorrow." Philip Crosby

080 Clubs & Organizations

"You better live your best and act your best and think your best today, for today is the sure preparation for tomorrow and all the other tomorrows that follow."
~Harriet Martineau

096 Special Events

"There is nothing like dream to create the future. Utopia today, flesh and blood tomorrow." ~Victor Hugo

168 Academics

Rash indeed is he who reckons on the morrow or haply on days beyond it; for tomorrow is not until today has past.' ~Sophocles

088 Greeks

'Always live life to the fullest but beware of the decisions you make tonight, because they will influence all of your tomorrows." - Unknown

182 Closing

'This day was yesterday tomorrow named: Tomorrow shall be the yesterday proclaimed: Tomorrow not yet come, not far away, what tomorrow then be called? Today." ~John Owen

Digitized by the Internet Archive
in 2010 with funding from
Lyrasis Members and Sloan Foundation

http://www.archive.org/details/cornucopia2005dela

DELAWARE
VALLEY
COLLEGE

~ The Past's End ~

Watch and see the dust in dance
As if each grain could like us prance
To and fro they swirl up and down
Always returning, lifeless to the ground

In life these little ones bear one use
For they grind away the past which our hands have fused
One by one they meet our creations
Leaving buildings and bodies in mere degradation

They erase all memories, even those of pain
Leaving the same area ready for new gain
Beware my dear, for the cycle is never-ending
Of this rule, Nature is not bending

But return sweet children, to this land brown and barren
Weave with craft new structures upon which your minds have been staring
And enjoy life as one
For once you're gone your reign is done...

And the dust again shall dance beneath a Shining Sun!

While structures still stand on this campus, representing the rich past of Delaware Valley College, new ones are popping up all over leading on a future that is not quite yet fully known or understood. Progress is occurring at Del Val as it is across the world. But is progress the only thing we as students, teachers, and alumni should look forward to while walking about our campus? The answer I exclaim is, "NO!" The progress seen today is the sure result of things that have happened in the school's past: Del Val's Evolution. So, walking around now, stories are told by artifacts from various periods in time. Even the library stores, exhibits and protects objects and images which bring endless legends to life. In sitting alone, one can be exasperated with the most amazing tales of what has happened on the same plot of land we are now caretakers of.

The following pages are filled with some of the legends, tales, memories and future comings that Del Val has dealt, is dealing, and will deal with. History may not repeat itself in many instances, but infinite lessons have already been learned which will help define the future. Of these, seniors, I wish for you to learn the history of the school you are presently leaving behind. For underclassmen, I wish for you to learn all that has occurred before you set foot on this sacred land. For you all are the future Del Val is depending on. Seniors, remember all that is preserved in this book, and underclassmen, learn from what the seniors have left behind. The future is coming and to all I say,

"Bring on Tomorrow,"

for history is vibrant and alive here at Del Val. We'll live in the present learning from the past, while dictating what shall be the future form of life and history at Delaware Valley College.

Lee M. Pouliot
Editor-in-Chief

Notional Farm School Founded. Quarter Signed

Deed recorded for Notional Farm School

1844

Pioneer Hall dedicated

"Speak what you think today in hard words and tomorrow speak what tomorrow thinks in hard words again though it contradicts everything you said today."

- Ralph Waldo Emerson

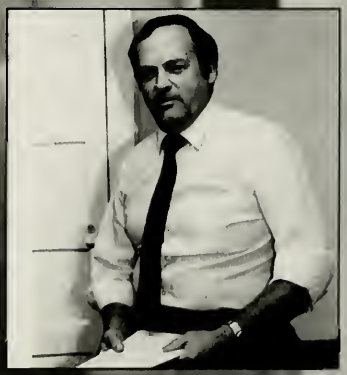

Dedication Mr. Robert Saur

In 1961, Mr. Robert Saur entered the original gates of DVC as a Dairy Husbandry major. Little did he know that DVC would not simply be the home of his college career, but rather the next 44 years of his life. Mr. Saur, like so many DVC graduates today, became well involved with DVC's extra-curricular activities including Dairy Society, Intramural Football, Volleyball, Basketball, Softball, Farm Show, Class VP, and DVC's own Co-editor of the Cornucopia. After graduating in 1965, Mr. Saur returned to the DVC community, this time as a staff member. Assistant to the Dean of Students. By 1970, Mr. Saur transitioned to the Office of Financial Aid where he has remained for the last 35 years. As a member of DVC's staff, Mr. Saur advised many clubs including the Cornucopia and SGB. He will always tell you that this school is a product of its students. Thus, he is always willing to lend a helping hand where needed. Mr. Saur has a tremendous impact on this college and all of its students. For his consistent dedication, the DVC community would like to present this year's yearbook to Mr. Robert Saur.

1898

Theresa Loeb Memorial greenhouse built

Bring on Tomorrow

Every second, the present becomes the past, and the future becomes the present... an ongoing cycle that will eventually create our life's story. So the question becomes... What will the next second bring, the next minute, the next hour, tomorrow? This perpetual question can only by answered with a gentle shrug of the shoulders; oddly enough, there is no answer now. We are living day-by-day, hour-by-hour, minute-by-minute, anticipating the next questionable second that shall soon become a certain part of our past. We can only anticipate the future because plans change; we change. So today, now, we must shout to the world, bring on the next chapter of our life. Bring on Tomorrow!

"Listen to the exhortation of the dawn! Look to this day! For it is life, the very life of life. In its brief course lie all the verities and realities of your existence. The bliss of growth, the glory of action, the splendor of beauty; For yesterday is but a dream, and **tomorrow** *is only a vision; But today well lived makes every yesterday a dream of happiness, and every* **tomorrow** *a vision of hope. Look well therefore to this day! Such is the salutation of the dawn!"*

-Kalidasa

1899

Rose Krauskopf Memorial Laboratory was donated by her children in her memory

yesterday, today, Tomorrow

"If anything is certain, it is that change is certain. The world we are planning for today will not exsist in this form tomorrow."

~Philip Crosby

1899

Lucas I Aaron Dairy Hall (donated by Mr. and Mrs. Lucas I Aaron)

1900

Ida M. Black Memorial Chapel dedicated. Given by her husband and family of Kansas City, MO.

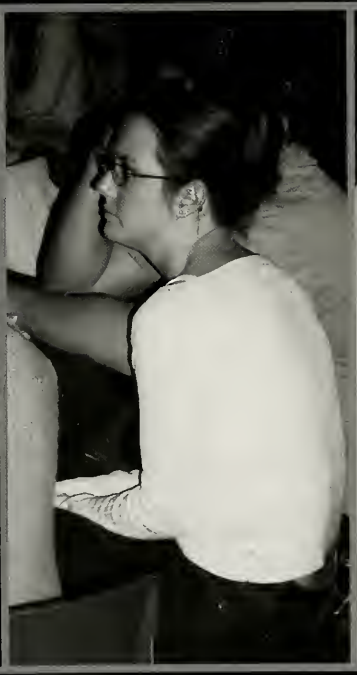

Graduates

For DVC graduates, the 2004-2005 school year marked a milestone in their educational careers. It also marked a milestone in their lives, for this year was the end of the beginning.

GRADUATES

Sean Abbott
Carrie Ande
Christy-Michal Anderson

Lawrence Anthes
Annmarie Armenti
James Aylmer

Michael Azzarello
Ashley Beam
Julie Belyung

Michael Bigwood
Amy Boros
Sarah Breischaft

Melissa Bueti
Jessie Campanile
Leigh Campbell

Todd M. Eisner Memorial Laboratory dedicated
(donated by his wife)

Jessica Carter
Nicole Catapano
Nena Cizewski-Smith

Cara Clementi
Emily Clementi
Nicole Cochran

Stefanie Comstock
John Coombs
Shawn Cooper

Jennifer Coupe
Gwendolyn Courtright
Eric Cromer

Patrick Crowley
Debra Davis
Matthew Davis

President

To the class of 2005, I can't believe our time is up here at Del Val. It seems like just yesterday we were all moving in and just getting to know each other. The past four years have definitely been full of a lot of good memories and a few bad. I'll never forget the friends I've made through everything I have done here. As the Student Government Board President, I wish you all the best of luck with everything you do. College was definitely about the 'Nights we can't remember, with the friends we'll never forget.' No Regrets, I love ya all!!!!

-Daisy Reasinger

Student Government Board President

1901

June 26, 1901- First graduation at NFS of eight students

"Courage doesn't always roar. Sometimes courage is the quiet voice at the end of the day saying, "I will try again tomorrow."

-Mary Anne Radmacher

"Some days you gotta dance, live it up when you get the chance, 'cause when the world doesn't make no sense and you're feeling just a little too tense, gotta loosen up those chains and dance." ~Dixie Chicks~ Time has come for all of us to go our separate ways and depart from Del Val. Our time here has been a blast, for which each and every one of us has left a footprint for all to remember. Good luck to the Class of 2005 follow your dreams and make the most of yourselves, show off what you have to offer and celebrate all of your accomplishments.

Best Wishes!

Gwendolyn D. Courtright-

Class of 2005 President

Tabitha Davison
Kate Decker
Nicole DeFazio

Tyler Dervrich
Lindsay Eversole
Frank Fasanella

Christopher Faust
Patrick Fisher
Jocelyn Fital

Nicole Fluck
Kristin Funkhouser
Jennifer Gearhart

Andrew Geider
Kelly Geissler
Tony Genna

1902

Elizabeth Georgi
Bridget Golden
Brandon Gordon

Randall Graves
Lara Green
David Griffith

Alicia Grysko
Sarah Gustin
Emily Hane

Meghan Hannigan
Paul Harkins
Jaclyn Hartzell

Sarah Heffner
Sara Helm
James Hirst

1703

Our time at Del Val is over but it still feels like just yesterday we were freshman who did not know the difference between Ulman and Allman. But now, with four years of experience behind us, we take the next steps toward our future. We have seen many things over the past few years that have shaped the world. The sadness of September 11th, the dividing of a country, the start of a war and an election that will go down in history. All of these events, however, seem very small compared to the personal triumphs we have had at DVC. The making of a bigger and better A-Day, an unstopable football team and the strengthening of a divided community. We have been a part of some of the biggest changes in Del Val's history and now we are taking those experiences with us to show the world what Del Val students are made of. As you open a new chapter in your life never forget all the good times you had and all the irreplacable friends you have made. Congratulations and good luck class of 2005! We finally made it!
-Bethany Justice

Student Government Board Vice President

1903

"You are today where your thoughts have brought you; you will be tomorrow where your thoughts take you." -James Lane Allen

We all began a journey at DVC with different backgrounds, experiences, talents and ideas. As we studied and learned together, we had the chance to focus on unique areas and strengthen our knowledge. Martin Luther King, Jr. once said, "If a man is called to be a street sweeper, he should sweep streets even as Michelangelo painted, or Beethoven played music, or Shakespeare wrote poetry. He should sweep streets so well that all the hosts of heaven and earth will pause to say, 'here lives a great street sweeper who did his job well.'" Whatever it is you choose to do, do it well. Live one day at a time and use the experiences you gained at DVC to guide you as you continue another journey. Best of Luck.

Janette Strohecker-

Class of 2005 Vice President

1704

Max Schoenfeld donated 40 acres, known as Farm #1, in memory of his wife, Flora.

Matthew Hoffert
Andrea Hood
Stephen Horst

Nicole Horvath
Amanda Hummel
Laura Isaacs

Nicholas Jeblonski
Lauren Jones
Bethany Justice

Christian Kaess Jr.
Jeffrey Kern
Megan Kichline

Emily King
Robert Klein
Jamie Kleinle

Sarah Knepshield
Peter Kuntz
Jennifer Landis

Marilyn Laurelli
Kathryn Leach
Christine Leathers

Ali Levine
Melissa Lopez
Ashley Love

Krystal Lucykanish
Joesph Lynch
Christopher Martin

Robert Martin
Lindsay Mayew
Corissa Mcewen

1985

Max Schoenfeld donated 38 acres, known as Farm #2

"If you spend all of your time looking back at yesterday, you are destined to trip over tomorrow." ~Thomas Maher
2005 Graduates,the word "commencement" does not mean simply "graduation"; it is a start, a beginning. Though your time as an undergraduate at DVC has come to an end, the rest of your life awaits at the edge of that stage. Don't ever forget the times you've had or the friends you've made, but don't forget to keep looking ahead. Your future is, after all, what you've been working towards over your [redacted] success, and though I won't be walking across that stage with you, I will be right there cheering each of you on into whatever your futures may hold. Good Luck!
-Laura Riley

Student Government Board Secretary

1919

"To solve the problems of today, we must focus on tomorrow!"

—Frank Nuppouen

I am fortunate to have had the opportunity to serve as a class officer for the last three years and would like to thank the Class of 2005 for allowing for me to do so. The time I have spent on the board has been an enjoyable and educational experience. To the Class of 2005, I wish you the very best of luck in everything you do.

Malaree Searle-

Class of 2005 Secretary

GRADUATES

Kathleen McGovern
Renee McManus
Ryan Mierta

Robin Miklosh
Janell Miller
Andrew Mincer

Robin Moretti
Paul Moscatello
Nathan Mowrer

John Murray
Mark Napolitano
Jaclyn Neil

Tiffany Nicely
Kathleen Noll
Amanda O'Neill

1919

Addis Segal Hall built and dedicated

Eric Orr Jr.
Kyle Overturf
Stefanie Pancari

Paul Parsons
Nathan Persons
Diane Petraitis

Marianne Petrino
Dante Pillon, III
Bryan Pocceschi

Ryan Ponnwitz
Andrea Pratt
Dana Pruessner

Daisy Reasinger
Heather Rhodes
Laura Riley

1920

Max Schoenfeldt donated 163 years, known as Form #3

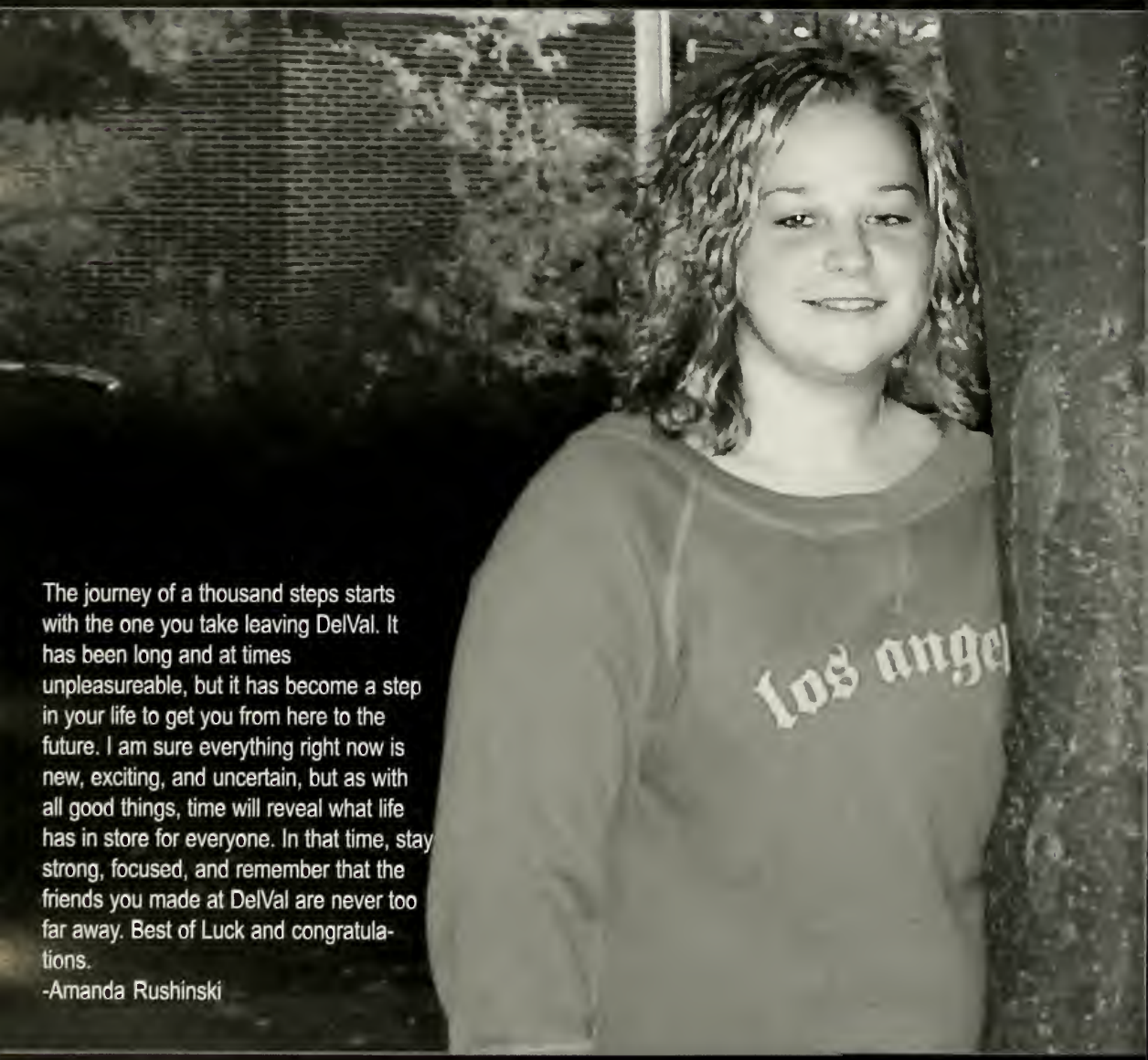

The journey of a thousand steps starts with the one you take leaving DelVal. It has been long and at times unpleasureable, but it has become a step in your life to get you from here to the future. I am sure everything right now is new, exciting, and uncertain, but as with all good things, time will reveal what life has in store for everyone. In that time, stay strong, focused, and remember that the friends you made at DelVal are never too far away. Best of Luck and congratulations.
-Amanda Rushinski

Student Government Board Treasurer

1907

"Yesterday is a cancelled check; tomorrow is a promissory note; today is the only cash you have – so spend it wisely."

-Kay Lyons

"These are the days you will remember for the rest of your life." It is truly hard to believe that our years at Del Val have come to an end. It is amazing how many people have touched my life and how many will be in my heart forever. The friendships and sisterly bonds that I have encountered here are unforgettable. Though we move forward now, into a new branch of our life, we will never forget all those who have been so influential in our aspirations and dreams. We are all so thankful for our families, friends, teachers and faculty members who have inspired us to achieve our goals in life. Always remember, "Wherever you go, no matter what the weather, always bring your own sunshine!" Good Luck and God Bless Ya'll Real Good!

Heather Rhodes-

Class of 2005 Treasurer

Lake Archer Rosenthal hall in memory of Archer Rosenthal (Given by brother and sister-in-law)

1908

GRADUATES

Michelle Rissi
Christopher Salo
Kedia Saunders

Malaree Searle
Amanda Shaw
Sarah Shearer

Raymead Shenk, IV
Amy Siebert
Ronald Sklodowski, Jr.

Brain Smith
Dale Smith
Jason Smith

Michelle Smith
Tasha Steese
Dawn Stehman

Francis E. Lab Greenhouse dedicated

1908

Joshua Strite
Janette Strohecker
Nicole Strunk

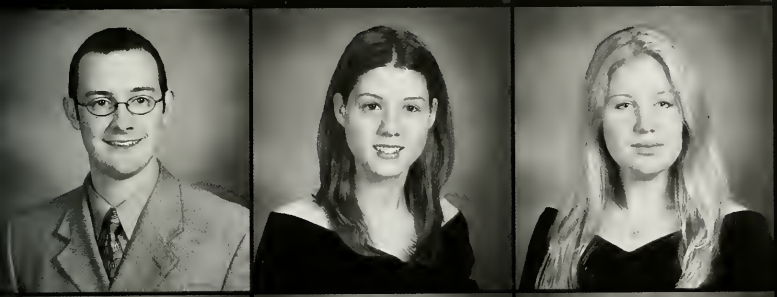

David Super
Marielena Tecce
Lindsay Tomlinson

Glenn Vangrouw
Melisa Voytershark
Mary Wheatley

Thomas Wilkerson
Abigail Wilson
Kelly Wilson

1909

Elsie Binswanger Nursery planted

"When you make a mistake, don't look back at it long. Take the reason of the thing into your mind and then look foward. Mistakes are lessons of wisdom. The past cannot be changed. The future is yet in your power."~Hugh White Class of '05, my only wish for each of you is that you live life with no regrets. Life is simply a composition of moments. Some appear more significant than others, but sometimes it is the most arbitrary of moments that actually become the most meaningful- the ones that shape our very beings, our lives... Do not live life dwelling on "what if", live life for "what now". All the laughter, all the tears, they have all played their part. We cannot change the past, but we can shape our future. Go forth with the knowledge that college and life has supplied you. Share it with the world, because you never know where your influence and your thoughts will end. Good luck.
Alicia Grysko-

Student Government Board Member at Large

1907

Graduation changed to the month of March

If I could turn the hands of time, I'll turn it forward to tomorrow. *I want to move beyond with optimism and growth, taking the past which has gone by as my steps of realizing the future with hope, courage and determination.* -Unknown

When entering college, a family was what I thought was leaving at home, and not becoming part of. Yet the Class of 2005 has proven me wrong, and through our experiences a family has been created. Within a month of entering DelVal we saw two towers fall, and in our last months here, a new residence hall built. Our freshman year we hiked out to D-Lot to park our cars, and in our senior year we merely exit our hall, and our cars are there. Through our own endeavors, we are now able to accept the world's challenges, hopes, and dreams. For among us we possess tomorrow's doctors and teachers, tomorrow's writers and lawyers, and tomorrow's businessmen and scientists. And so, before we depart from this journey and embark on a new adventure, I ask one thing of the world for the Class of 2005: *Bring on tomorrow*, because we can take it.
-Frank Fasanella

Class of 2005 Senate Representative

Penn Hall Built Given by state of PA

1910

Mums Association formed

1911

Louis I. Aaron Ice House erected near Lake Archer

"The world is not yet exhausted; let me see something tomorrow which I never saw before."
-Samuel Johnson

May 21, 2005 Commencement

1911

Feineman-Pinsenger Memorial Arch built
(given by Dr. and Mrs. Kronkopf)

1920

student life

"Know the true value of time; snatch, seize, and enjoy every moment of it. No idleness; no laziness; no procrastination; never put off till tomorrow what you can do today."
-Lord Chesterfield

1912

Washburn Pergola donated by John Hosea Washburn

1913

James Work graduated from NFS

Student Life

The Delaware Valley College student body certainly knows how to have fun. From participating in events to just hanging out in the dorms, Del Val students always seem to be smiling.

dent Life

Resident Advisors

Barness 1
Rob Keefe

Barness 2
Lauren Corson

Berkmite 1
Tara Balcar & Melissa Ridall

Berkmite 2
Megan Chapin & Ashely Love

Barness 1st floor

R. Blumenschein, M. Walsh, S. Aupperlee, C. Pollera, A. Demirkaya, G. Steinert, B. McBain, N. Salas, C. Faulkner, A. Hasenauer, N. Mattia, A. Schwartzbeck, S. Hoffman, R. Walsh, T. Adams, B. Phelps, B. Albanesius, R. Anthes, K. Kiersnowski, R. Yanchocik, R. Jankowski, D. Lee, J. Bean, C. Evans, S. Irick, D. Schweyher

Barness 2nd floor

J. Peet, K. Ries, R. Jones, E. Mikus, V. Clark, J. Mazzei, F. Dougherty, K. Mick, E. Cobin, E. Hegadorn, H. Fullmer, E. Roberto, A. Janson, A. Yeager, M. Figueiredo, E. Joyce, J. Brian, A. Kart, C. Gregory, A. Hults, A. DellaFave, C. Metzger, C. Rye, C. Small, W. Garrison, C. Mealing, A. Reynolds, K. Starr, C. Klus, S. Schwartz, M. Boyer, N. Jansen-VanRoteyn, L. Bednarz, R. Church, E. Gray, J. Schaffling, T. Abdullah, E. Phillips, M. Donohue, R. Strohecker, T. Golliher, C. Volkman

Berk 1st floor

S. Hostetler, J. Lowry, J. Armstrong, M. Ferguson, J. Herbein, L. Torzewski, A. Kopf, S. Rydzewski, C. Collinson, T. Matthews, A. Cuff, J. DeLucia, H. Kellermann, A. Kresge, L. Graf, E. Kirkpatrick, K. Fink, E. Joyce, J. Geisler, K. Astorga, C. Wagner, D. Hovanec, K. Thomas, L. Hussey, B. Kepler, M. Drake, T. Fuller, T. Fortin, I. Velazquez, A. Boyd, J. Simmers, S. Frantz, A. Morris, Z. Bryant, H. Willey, B. Curtin, L. Decerio, A. Chamberland, E. Magness, A. Ridinger, S. Tomasko

Berk 2nd floor

M. Hendricks, K. Karstens, H. Lopez, J. Sobjak, D. Eddis, B. Fultz, H. Bomgardner, A. Ziegler, K. Dalinsky, A. Worton, A. Faillace, J. McCloskey, L. Nelson, K. Ryan, E. Kulp, J. Strohecker, A. Fusselman, N. Uranko, N. Giannini, T. Kolesar, M. Perri, K. Prattis, V. Checchia, K. Zelitch, A. Armenti, T. Hochstein, J. Herbst, S. Krall, A. Ongley, S. Watson, C. Brooks, M. Ramos, J. Possessky, S. Possessky, M. Messix, D. Berry, L. Pregenzer, L. Heayn, R. Joyce, H. Brinker, L. Prior, C. Anderson, M. Wheatley, K. Homa, M. Phillips, H. Castor, A. Schulte, E. Koelmel, K. Kurylo, M. Lovell, J. Miller, K. Bevilacqua, A. Pensinger, C. Carl, L. Silio, T. LaRosa, A. Mecaj, A. Daniels, V. Woodhouse, C. Russo, A. Toth, D. Duval, K. Lake

Barness first floor

Barness second floor

Berkowitz first floor

Berkowitz second floor

Centenial Hall, aka New Res, certainly has its share of parties. These roommates/best friends enjoy one night just hanging out in their dorm room.

Chris Stem and "Miss Love"! Ashley and Chris can often be found roaming the halls of Samuel and Berk as they are ALWAYS on duty together. Although these two only met this year, their friendship is sure to continue for years to come.

Daisy Reasinger and Gwen Courtright The presidents of DNC sure know how to have a great time together. When these two are not attending and holding meetings, they love to go out and have a great time- these two certainly did a great job representing DNC this year.

"Tomorrow, I don't know... it's just another day at Del Val"

*"Hope is **tomorrow's** veneer over today's disappointment."*

~Evan Esar

Fellow riders and best friends, Renee, Casey and Amanda enjoy one homecoming night in with their friends of Centenial room 112. These girls are certainly inseperable. When they are not hanging out with friends, they can be found down at the barn.

Fellow RA's Danielle Quaglia and Jason Smith are also two active RA's on campus. When they are not roaming the halls of Ulman, Jason can be found working on A-Day preperation and Danielle can be found working on new ideas to get the sophomore class more involved in DVC.

Kris Meishke and Shannon Brown take a moment to capture this awesome time together. When these two are not hanging out, they can be found getting involved in a number of campus activities.

dent Life

Resident Advisors

Centennial
Libby Garner, Frank Fasanella & Rob Arcilliacuno

Cooke 1
Brain Turner

Cooke 2
Rachelle Gains

Goldman 1
Matt Zerby & Tony Beard

Centennial

R. McManus, A. Rissi, T. Becker, D. Marut, M. Hannigan, N. Strunk, B. Pocceschi, R. Ponnwitz, R. LeFevre, C. Salo, E. Cromer, P. Parsons, C, Faust, R. Klein, M. Azzarello, D. Griffith, H. Rhodes, M. Smith, K. Leach, A. Pratt, K. Decker, L. Eversole, L. Barish, B. Justice, D. Reasinger, T. Steese, J. Murray, G. VanGrouw, M. Ezell, E. Orr, E. Inama, L. Shults, C. Leathers, N. Lucyk, J. Czar, A. Shaw, B. Davis, J. Hirst, C. Anderson, M. Moore, A. Amate, Z. Travis, J. Heward, E. Tressler, K. McGovern, M. Searle, M. Baily, C. LaStella, L. Morris, A. Geider, J. Kleinle, J. Lynch, D. Super, J. Belyung, D. Pruessner, S. Helm, A. Siebert, E. Hane, L. Campbell, K. Wilson, E. Reynolds, K. Stumpf, M. Napolitano, R. Sharpe, S. Cooper, M. Hoffert, B. Gordon, A. Lutz, G. Courtright, M. Lopez, A. Hood, S. Shearer

Cooke 1st floor

T. Krall, J. Risser, A. Berry, J. Okdeh, A. Auble, J. Rodichok, T. Geisel, J. Michalek, S. Addy, N. Saphos, C. Foley, O. McIntyre, M. Sauer, J. Stefanik, C. Miller, S. Shamberger, G. Boynton, J.A. Jonik, J. Hunsicker, S. Lewis, P. Lenahan, T. Robinson, J. Worrilow

Cooke 2nd floor

E. O'Leary, J. Vika, B. Alexander, C. Brinkmann, A. Barry, G. Ottaviano, C. Clark, J. Weddle, B. Loeffler, A. Mael, J. Yorks, J. Kosonen, S. Nichols, R. Corvasce, A. Santoro, J. Bianculli, S. Sharkus, J. Chalmers, S. Schuh, J.M. Fako, S. Tilghman, M. Cole, K. Mackey, K. Norman, M. Wilson, M. Cook, M. Plover, T. Cheatham, C. Fazio, K. Halka, S. Santamaria, A. Murphy, L. Rasmovich, S. Baston, J. Brobst, L. Mabry, M. Porter, K. Kloss, D. Watson, E. Bruce, S. O'Neill

Goldman 1st floor

J. Martin, A. Shearer, S. Babcock, C. Versace, J. DeVita, M. Friebel, A. Barbour, J. Cowitch, J. Humanick, J. Vedder, A. Belding, D. Giamoni, M. Everingham, T. Witherspoon, K. Martin, J. Phil, D. Aloia, B. Turner, T. Beahm, T. Wagner, J. Jannelli, M. Southway, R. Biggs, R. Mcfarland, S. Handleman, A. Shepherd, D. Davis, M. Pisker, A. Knoblauch, D. Moyer, P. Krajnak, A. Merrill, M. Miller, D. Onuskanich, T. Bishton, E. Boren, M. Kizis, J. Pochron, J. Scioscia

Centennial

Cooke first floor

Cooke second floor

Goldman first floor

Originally from Maine, Ben certainly found his home at UNC in the Gen Ag Department. During the summer of his senior year, Ben had intentions of entering the Coast Guard. However, after careful consideration, he decided to stick it out at UNC.

SGB Vice President and President, Beth Justice and Daisy Reasinger loved spending their summer and school year in their Centennial Fourman. Running such an important organization on campus, these two are certainly used to stress. However, both know how to handle it well with jokes and other anecdotes.

Centennial RA's Libby Garner, Frank Fasanella, and Rob Arcidiacono became three peas in one pod this year. All three had the same outlooks on how to handle this senior residence hall.

"Tomorrow, I don't know... it's just another day at Del Val"

1917

Morris Lasker Hall constructed

"There is a budding morrow in midnight."
~ John Keats

Tasha and Paul have been best buds since Paul entered DVC. If not hanging out with Daisy, these two can be found roaming the campus finding something interesting to do with their night.

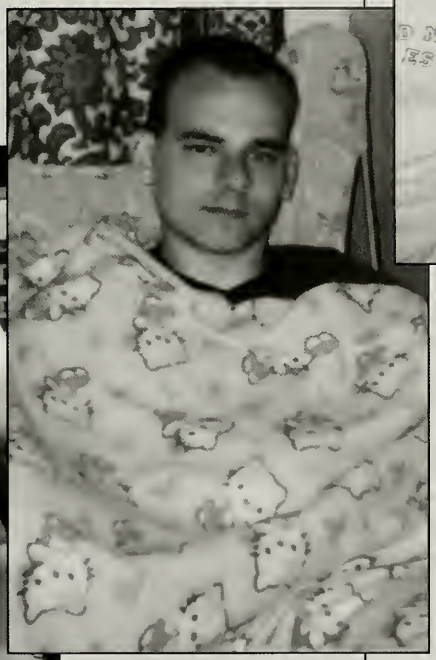

Resting is just one key component to dorm life. Without naps, students at DVC would surely not make it.

APT for life. Although Elissa Hansen, Lauren Jones, and Alicia Grysko are now technically commuters (living in their Dublin apartment), they love spending time with their Centennial friends. These three certainly knew how to have a good time on their last homecoming night.

Student Life

Resident Advisors

Goldman 2
Casey Sparks & Kevin Nuble

Samuel 1
Justin Risser & Chris Stern

Samuel 2
Alan Lee & Tony Ludwig

South 1
Nicole Strain

Goldman 2nd floor

J. Campbell, B. McLaughlin, G. Saylor, J. Whitesell, D. Hall, J. Womack, D. Keefer, M. Talley, R. Jimenez, J. Powell, J. Henritzy, C. Paolercio, M. Grady, S. Pinhas, S. Mowrer, R. Shenk, C. Derr, J. Strite, K. Fleener, T. May, P. Kuntz, A. McCarty, J. Coombs, B. DuBois, R. Martin, G. Frisbee, J. Moore, G. Rigdon, J. Shivak, B. Small, W. Sutton, B. Forsythe, R. Shank, N. Berezansky, D. Bollinger, J. Hinkel, S. Mortimer, C. Vaccarella, M. Weber, B. Mulford, P. Peterson, T. Dumschat, M. Moran, T. Morton, J. Rinehimer, T. Gallagher, R. George, C. Crawford, K. Funkhouser, D. Ronyack, J. Smoyer, B. Donnon, E. Gaffney, K. Penn, R. Wallace, A. Brown, E. Hart

Samuel 1st floor

N. Giordano, G. Hayes, M. Dilts, S. Guth, F. Fennimore, C. McCuen, A. Herb, W. Paxton, M. Haley, J. Zadrejko, J. Hassler, J. Shughart, D. Harrington, J. Lucas, M. Schubert, K. Weiss, M. Kimmel, S. Kotula, J. Gross, R. Plummer, K. Pattinson, J. Sheffield, S. DeFrank, J. Stippick, R. Callaway, J. Duffy, W. Molosky, C. Perone, R. Farrow, K. Mancuso, N. Martone, C. Zarefoss, N. Barksdale, M. DiRocco, J. Kiphorn, S. Raftery

Samuel 2nd floor

Q. Thaxton, S. Williams-Rankin, J. Cook, J. Marks, J. Kahr, J. Schillig, C. Davis, J. Eaton, B. Eskridge, J. Williams, J. Foreman, E. Maiolo, F. Molloy, K. White, T. Berke, K. Bobb, C. Bozza, G. Hemperly, I. Holden, C. Olie, N. Carr, M. Suravicz, B. Anderson, C. Churchwell, K. Frederick, D. North, K. Dilts, S. Kohler, R. Miller, T. Provost, J. Bello, M. Nelsen, J. Puhalski, A. Smyre, M. Feifel, Z. Jakubowski, J. Cione, S. Ziegler, E. Batezel, S. Elliott, D. Deal, C. Hodges, A. Gulan, J. Thompson, K. Myers, P. Olivieri, N. Freed, J. Monk, C. Kosherzenko, J. Litz, M. Flood, M. Marchioli, M. Fischer, S. Kasay, A. Bruno, J. Toole, S. Doerner, J. Porter, J. Johnson, E. Warburton

South 1st floor

R. Ogg, M. Zanetti, R. Loveless, B. Tolbert, J. Koestner, D. Pillon, R. Moody, K. Overturf, T. Davidson, M. Neumann, B. Foster, L. Isaacs, S. Laughmann, N. Yarger, J. Miller, D. Mroz, S. Dannenhower, S. Flaharty, C. Clemens, M. Wolfe, P. Moscatello, M. Palmer, A.L. Erby, M. Hargrove, T. Anderson, M. Perri, L. Baggs, J. Witherow, J. Bryant, N. Roehrich, J. Cassidy, J. Pollard

Goldman second floor

Samuel first floor

Samuel second floor

South first floor

1918

Edward Hirsh Botanical Laboratory completed (designed by Louis Magazzinger)

Stone poultry house constructed

Renee McManus loves to just hang out with friends in her dorm in first floor Centennial Hall. When Renee isn't cramming for exams, she can often be working with SIFE.

When Amanda Ruskinski is not running Work 2nd floor or transferring funds for student government, Amanda enjoys hanging out with her new DEP sisters. Amanda is certainly one busy NC student; however, she is never one to complain.

RA's Rob Arcidiacono, Ben Palmer, Amanda Bohler, and Jeff Devine love to hang out in South Hall. These three helped to welcome Ben into his brand new room during RA/NSA training in August.

"Tomorrow, I don't know... it's just another day at Del Val"

"The future will be better tomorrow."

-Dan Quayle

Paul Parsons, Meredith Baily, and Tim Padilla spend one homecoming night dancing and hanging out with friends. This Centennial room was definitely not a quiet one this year.

Colby Norden can always make any situation hilarious. One night while hanging out with friends in South Hall, Colby found an interesting way to wear a pair of pants and a body pillow provided by his good friend Lauren Bair.

DEB sisters Christie Dattilo, Kate Decker, Heather Rhodes, and Lindsay Eversole get all "dolled up" one night. These girls always know how to demonstrate the beauty of sisterhood.

Student Life

Resident Advisors

South 2 (men)
Jeff Devine & Ashley Beam

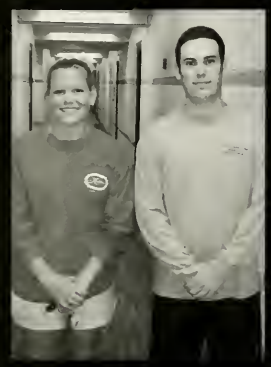

South 3
Alicia Rosaniti & Sam Palmer

South 4
Ryan Mierta

Ulman 1
Jason Smith

South 2nd floor

J. Christ, C. Lucas, M. Boderck, E. Casali, R. Matlock, G. Zdepski, B. Pollock, A. Strohecker, D. Garland, K. Palmer, J. Kern, T. Neustadter, D. D'Andrea, M. Linder, S. Brown, J. Welsh, C. Milone-Clapp, C. Norden, L. Pouliot, W. Whitaker, K. Schumm, B. Stephen, N. Bodell, L. Wirth, T. Billig, S. Brevet, K. Harrigan, C. Werkeiser, A. Hall, C. Scala, C. Munoz, D. Rogers, R. Berkoski, N. DeAngeles, S. Kiersnowski, J. Yarnall, C. Brenizer, B. Walbert, L. Bair, M. Swartwout, A. Cornacchia, R. Rodriguez, K. Hummel, J. Timlin, P. Carr, I. Frain, A. Evans, M. Russick, J. Bray, S. Nash, H. Kannegiesser, J. Plunkett, D. Bisti, N. Fonseca, D. Geiger, C. Nami, E. Bennett, S. Phillips, M. D'Agostino, T. Grimes, M. Murphy, R. Puccio, B. Balliet, J. Silvestri, A. Beam, K. Nicolson, E. Whitmore, M. Bevilacqua, J. Serfass

South 3rd floor

M. Matteson, E. Walker, K. Breen, M. Principato, J. Albon, J. Hale, J. Gallagher, L. Vile, T. Calandrillo, A. Gardner, N. Barnes, J. Christman, E. Mower, N. Wilson-Debriano, A. Garzia, B. Sincavage, M. Costa, L. DiGennaro, H. Black, K. Kerr, S. Raziano, E. Bortz, N. Lucas, J. Allen, C. Thomas, P. Ferguson, J. Weller, A. Gerenser, K. Milach, A. Fitzgerald, K. Harle, R. Finkbiner, E. Quinn, E. Chamberlin, R. Dourte, C. Knight, J. Planz, T. Long, K. Sickles, S. Dombroskie, D. Wilbur, T. Nickens, C. Scoufaras, R. Grant, S. Sikorski, A. Freese, K. McLaughlin, A. Chan, K. Kiernan, D. Shaute, K. Wehr, M. Roseman, S. Stredny, A. Buccella, K. Kancylarz, H. Guernsey

South 4th floor

J. Fishburn, E. Hoggard, K. Bankert, L. Innerst, J. Bowen, J. McCulloch, C. Babickas, R. Diffin, G. Nwogwugwu, C. Wellington, C. Newton, D. Whetstone, J. Bartholomew, M. Gemmell, S. Federico, N. Chillson, M. Skwara, M. Berlanda, M. Weston, S. Corr, Z. Hill, J. Detman, R. Ravalli, J. Nye, A. Rickrode, J. Bonsiero, C. Snyder, O. Baker, A. Boykins, J. Lilley, J. Taylor, A. Mecca, A. Scully

Ulman 1st floor

M. Armstrong, L. Green, J. Linton, K. Woltman, R. Cahill, M. Morawski, M. Caracciolo, V. Ziglioli, D. Bodine, C. Corbett, M. Karbiwnyk, S. Keefer, K. Hampton, N. Laguna, J. Scheirer, P. Sweeney, S. Gingrich, M. Hirst, E. Bloss, G. Lorang, A. Heebner, T. Horgan, T. Baxter, A, Roth, G. Salicondro, O. Todd, M. Branch, B. Ellis, B. Allen, K. Beyrouty, V. Veltre

South second floor (main)

South third floor

South fourth floor

Ulman first floor

Resident Advisors

Justin Risser-RA first floor Samuel and Tony Beard- RA first floor Goldman
These best buds are also second year RAs. When not running the halls of Samuel and Goldman, Justin and Tony can be found in INCF or just hanging out with friends. Both Justin and Tony have shown great leadership skills in their staffs this year. DNC is certainly lucky to have these two RAs.

Amanda Rushinski- RA second floor Work
Amanda, like most RAs, is not defined by just this single job on campus. Amanda plays important roles in both A-Day and Student Government Board. However, her outstanding leadership skills flourish on this important job on campus.

Brian Turner- RA first floor Cooke
Brian's enthusiastic attitude helped all his freshman residents feel at home this year. This is Brian's second year as an RA. It is also his second year working with freshman and Brian will always tell you that he loves orienting the new students.

"Do your duty today and repent tomorrow" -Mark Twain

1921

Home of Dean Watt called "faculty house" (now known as the Admissions building)

Megan Chapin- RA second floor Berkowitz
Megan had a blast this year working with Ashley Love in the all girl dorm. Megan's witty attitude always kept her girls laughing. Although she may have infact been placed in the smallest RA dorm room, her contribution to her staff was one of the largest.

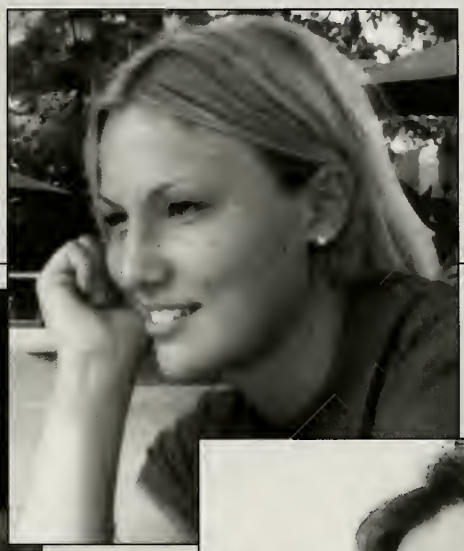

icia Rescariti

Rochelle Gains- RA second floor Cooke
Rochelle certainly loves her freshman girls. Rochelle although quite busy, will always make time to spend with them. Her positive attitude always seems to cheer up even the glumiest of situations.

Alicia Rescariti-RA third floor South and Frank Fasanella- RA second floor Centerial
Alicia and Frank are both first time RAs. However, their superior performances might lead one to believe otherwise. Both are highly involved with the campus. Most notably, Alicia's work with SAC and Frank's contributions to ASS. Both RAs were certainly a blast to hang out with and both highly enjoyed getting to know one another better this year on a professional and social basis.

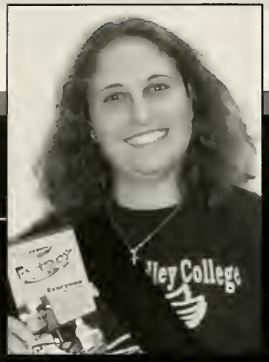

Ulman 2
Amanda Bohler

Ulman 3
Danielle Quaglia

Work 1
Brad Stultz, Mike Kline
& Brian Hartel (not pictured)

Work 2
Amanda Rushinski & Kathy Null

Ulman 2nd floor

J. Derck, S. Woodfield, G. Lightner, M. Ripple, B. Bennett, S. Knox, A. Jensen, B. Shubra, K. Darger, A. Quelly, E. Nichols, K. Stangl, J.A. Barbarino, P. Bhatt, L. Cantamessa, D. Wohl, A. Lambert, J. Scire, A. Harpster, L. Yarnell, E. Mechan, S. Smith, L. Negron, J. Eaton, M. Lapp, J. Holdsworth, K. Smith, M. Murphy, J. Bummer, C. Martin, J. Houghton, S. Wallett, J. Newman, M. Wilson, L. Dubiel, K. Ruhling

Ulman 3rd floor

K. Gordon, C. Perdue, M. Sucsy, F. Harmer, G. Schamel, S. Affet, M. Johnson, R. Halpin, S. Williams, L. Albright, J. Pichette, L. Bunke, A. Hebel, A. Rosen, M. Heffner, J. McLachlan, J. Niblett, S. Schlemmer, B. Oliver, M. Plytynski, A. Cawley, J. Sensinger, E. Becker, N. Schoenewald, J. Baldwin, L. Franzetti, A. Clowney, B. Vanderpoel, F. Bey, S. Drespling, B. Wakeman, C. Weisse, D. Bennett, A. Held, D. Puffer

Work 1st floor

A. Foulk, S. Nicotra, J. Feister, A. Manorek, M. Daneker, J. Sturchio, J. Blazusiak, P. Harkins, D. Haddon, J. Jordan, M. Dougherty, S. Perillo, W. Cahill, C. Lauth, S. Cook, A. Zalonis, R. Brounell, S. Bullock, J. Bauer, M. Calimano, A. Bird, K. Knichel, J. Finucane, T. Rossochacy, W. Staples, M. Zupa, D. Patrusevich, S. Reimert, M. DeLucia, R. Snyder, D. Ciecwisz, Z. Reed, J. Palladino, A. Stahl, S. DeLuca, C. White, J. Bubbenmoyer, M. Dynakowski, J. Ezzo, M. Sobczak, P. Case, G. Gavin, S. McMahon, S. Paukovits, M. Kline, L. Davis, M. Kaiser, C. Mapes, R. Martin, T. Brooks, K. Wheeler, D. Marshall, A. Neal, D. Voorhies

Work 2nd floor

K. Katto, K. Monaco, J. Loucks, L. McKendrick, R. Elliott, L. Markham, J. Willett, E. Woodward, C. Arbogast, J. Yankus, J. Darrell, B. Ross, C. Lauer, L. Revans, A. Dietrick, D. Hebrock, C. Quinn, E. Werner, A. Jenkins, M. Matteis, B. DeProphetis, K. Wieder, K. O'Driscoll, A. Weber, A. Koney, J. Ramsaroop, J. Hufsmith, J. Oder, B. DePietro, E. Killian, H. Goldberg, S. Kurtz, H. Clark, S. Westerfer, D. Davis, S. Howe, A. Johnston, D. Wendling, N. Luccioni, E. Stumpf, C. Craig, A. Del Grosso, H. Lata, J. Tucker, N. Burkey, J. Stanwood, A. Jackson, S. Shivak, J. May, K. Salansky, A. Aulenbach, R. Daalder, J. Sundermier, M. Meyer, S. Urban, J. Johnson, N. Knuckles, J. Bartlebaugh, M. Broadbent, H. Fall, J. Long, E. Lantzsch, C. Paoletti, K. Bickel, A. James, H. Harner, M. McKenna, D. Kruzick

1921

"It is difficult to say what is impossible, for the dream of yesterday is the hope of today and the reality of tomorrow."

-Robert H. Goddard

1922

Carnation Greenhouse built (given by Dr. and Mrs. Krauskopf in honor of their 25th wedding anniversary)

Work second floor

Work first floor

Uman third floor

Uman second floor

Student Life

1922

NFS Silver Jubilee celebrated (raised $250,000)

Rebecca F. Laudeen Auditorium constructed.

1923

Pioneer Hall destroyed by fire.

Making new lasting friendships is just one of the many rewards being an NSA has to offer. Crystal Craig and Megan Kichline can certainly attest to that.

The NSAs and RAs were grouped together and asked to overcome a number of obstacles. Here, Mike Sobczak contimplates how to get nine of his teammates onto one medium tree stump.

"It is thrifty to prepare today for the wants of tomorrow." -Aesop

RA/NSA training- Monday August 23 2004

Lauren Jones and Danielle Guaglia work well supporting one another...thats what friends are for!

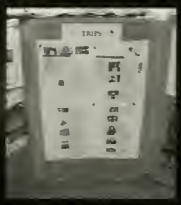

C & O Expo- Wednesday, September 1, 2004 4:30pm

1923

Rosetta M. Ulmon Hall built

Abraham Erlanger gave 205 acres, known as Farm #6 for dairy farming and 138 acres, known as Farm #7

Joseph Krauskopf passes away; Harry B. Hirsh becomes acting president

"Tomorrow has always been better than today, and it always will be." -Paul Harvey

Sarah Crall, Amy Ongley, Amy Siebert, and Malaree Searle show all that Sigma Alpha has to offer. These four represent dozens of sisters across the nation who are proud to be women in agriculture.

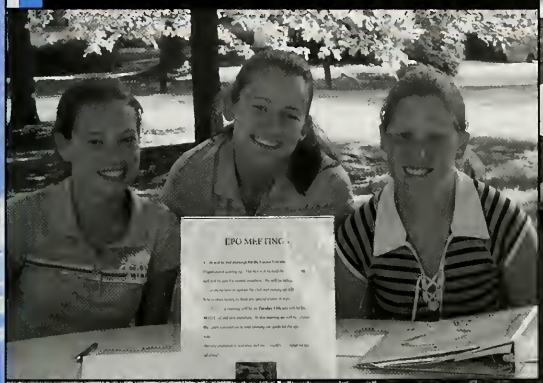

CLUBS AND ORGANIZATIONS (Top to Bottom, Left to Right) EPO; DVC Chemistry Club; Zeta Chi Fraternity; Equine Team

1924

Adolph Segal Hall remodeled- dormitory, classroom space and chemical laboratory

Sewage Disposal Plant constructed

1924

Joseph Krauskopf Memorial Library and Forum Building dedicated (given by friends and relatives)

1925

Erlanger Model Dairies and Nathan Straus Model Dairies begun operation (included pasteurization plant)

These freshmen boys sure know how to have a great time. Each danced the night away with some of their new found friends.

Rebecca Wallace and Rob Arcidiconno had an excellent time dancing with friends. Both agreed; it was one of DelVal's best attended dances.

Dance- Wednesday September 22 2004 7pm- sponsored by SAC

"I'm going to stop putting things off, starting tomorrow." -Sam Levenson

Members of WDVC had an excellent time DJing the dance. It was great to see so many students turnout for the event.

Karaoke-Thursday, September 30, 2004- 9:00pm
Presented by SAC

1925

Horticulture building completed

Herbert D. Allmon named third president

"There is no squabbling so violent as that between people who accepted an idea yesterday and those who will accept the same idea tomorrow."

-Christopher Morley

Donte D'Andrea struts his stuff at karaoke. This handsome stud made all the ladies swoon with his rendition ofThe Love Shack. He even dazzeled the judges, winning first place and $100.

Top to Bottom, Left to Right: Jen Simmers, Steve Reimert; Eddie Maiale; Rob Arcicanno; Kaitlyn Mackey, Gia Ottaviano, Reuben Dourte, Jordan Risser, Meredith Cole, Scott Gingrich, Owen McIntyre, Andy Auble, Travis Krall

1926

1926

1927

Zadik Eisner Hall remodeled as a dormatory.

Student Life

This canine eagerly awaits to be tested on his curdious skills.

Every year, Animal Science Society lends a helping hand with Canine for Companions' annual Snoopy Walk. Senior Buds Frank Fasanella, Alicia Grysko, and Lauren Jones were eager to help out.

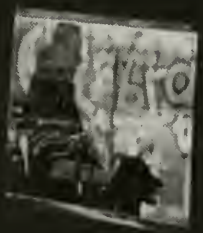

Snoopy Walk Saturday, October 8 2004 - ASS

"Progress is the activity of today and the assurance of tomorrow" -Ralph Waldo Emerson

Michelle Neuman and Carris Rys have a great time packing bags for all the participants.

Habitat for Humanity Sleep Out Tuesday October 26, 2004
6pm-8am- Sponsored by Alternative Spring Break

192 f

J. Bunford Samuel gave farms and grist mill in Sea Girt, NJ

"On the mountains of truth you can never climb in vain: either you will reach a point higher up today, or you will be training your powers so that you will be able to climb higher **tomorrow**". *-Friedrich Nietzsche*

Amy Hummel dresses warmly for the long night. Along with her layered clothing, Amy drank lots of hot choclate to help keep her warm

(Top to Bottom, Left to Right) Amanda Bohler, Libby Garner; Nicole Horvarth; Mandi Shaw, Shawn Cooper; Frank Fasanella

1928

Penn Hall remodeled as a dormitory

1924

Ida H. Silverman Gateway constructed; Macadam roads built

1929

While showing off his amazing bingo skills, Ryan Sharpe has a great time just hanging out with his best buddies.

Danielle Quaglia waits for April Herring, Student Involvement Director, to call out the next number. Danielle had a great time playing bingo with her friends that night.

Bingo- Tuesday August 31, 2004-
9:00pm- Presented by SAC

"Today is the tomorrow you worried about yesterday." -Unknown

Lee Poulict looks for the number on his chip board. Unfortunately for Lee, he was unable to win that night. He was, however, super excited for his friend Crystal Craig who won the big prize, $50.

Speaker-Mark Sterner, Monday, November 15, 2004

1929

Administration and Farm Mechanics Building constructed

"Enjoy today because yesterday is gone and ***tomorrows*** *hold no guarantees." -Unknown*

Peter Kuntz helps distribute the free root beer provided for the event. His efforts kept the line moving so everything could start on time.

Left to Right, Top to Bottom: Libby Garner, Lauren Corson, Jen Bothwell; Mark Steiner; Laura McKendrick, Rob Arcidiacono; Zena Bryant, Brenda VanDerPool

Student Life

1930

Alumni House with 2.6 acres, called Farm #9, donated by alumni (now known as the Isaac Stern Alumni House)

1931

Chirstopher Faust, David Griffith, Alicia Grysko, Lauren Jones and Giancarlo DiVanna grab a quick photo before they figure out their plans for the rest of the night.

Maria and Mary-Ann are happy to lend a helping hand bartending the senior social.

Senior Social December 2 2004 8:00pm
Sponsored by the Class of '05

"Today must not borrow from tomorrow."
~ German Proverb

Mandi Shaw, Nicole Horvath, Andrea Pratt, Zach Fairchild, Chrissy Leathers, and Andy Minstur are having a great time drinking with their friends and they love the free glasses the Class of '05 ordered for the attendees.

Sophomore Game Night December 1, 2005 - 9:00pm

1931

"The world is not yet exhausted. Let me see something tomorrow I never saw before."

~ Samuel Johnson

One of the many games that occurred that night was a jelly bean finding contest. "The sophomores really liked this game," stated Senate Representative Noelle Luccioni. The enthusiasm that night presented by the sophomore class made the event a wonderful success.

(Left to Right, Top to Bottom) "The White-tee'd girls"; Brian Hartel, Ryan Mierta, & Alan Lee (#1); Class of '07 officers: Noelle Luccioni, Crystal Craig, Lee Poulict, Jen Rinehimer, Danielle Quaglia.

1932

Roadside Market, with formal show garden in rear, opens

1932

Student fees charged: $150 for first year, $100 for each additional year.

1933

At NBI, Senior class officers Gwen Courtright and Frank Fasanella finish off the last pitcher of beer.

Planning for the Class of '05... Senior Class Officers

Heather Rhodes leads the class at the Senior picnic in a toast to Class of '05 president, Gwen Courtright.

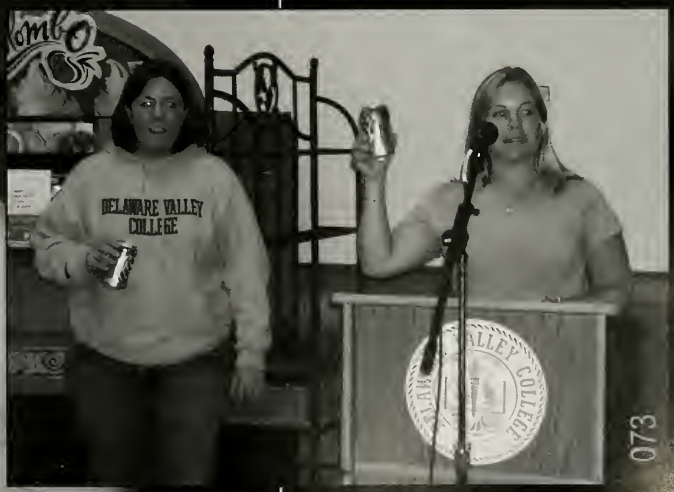

Alternate Spring Break March 13-19- Presented by:
Habitat for Humanity

1988

Administration and Farm Mechanics Building changed to The Herbert D. Mann Building

"You can not escape the responsibility of tomorrow by evading it today."

~President Abraham Lincoln

Members of DVC Habitat for Humanity pose for one final group picture before leaving West Virginia.

(From Top to Bottom, Left to Right) Rob Arcidiacono, Lucy Drenth, Liz Walker, Danielle Quaglia, Megan Matterson, Mandi Shaw, Kristen Kirby; Kristen Kirby, Rob Arcidiacono; Amanda Burns, Jason Lilley, Ashley Love; Nicole Horvath, Megan Matterson, Danielle Quaglia, Vince Ziglioli, Ashley Love, Frank Fasanella

1934

1934

1935

Jill Derck helps her co-editor cut the cake at this year's annual Gleaner Gala.

Gleaner Gala-Wednesday May 4 2005

"Today a reader, tommorrow a leader"
-W. Fusselman

Lee Poulliot

A Moment's Miracle

snowflakes have fallen upon your fair face
Each landing with such perfect grace
Just ever glisten as they – from the light nearby
to your warm breath dances up towards the sky.

We've been out here for a while,
And the snow has started to pile
Red and now your cheeks have become
While I wonder just where you came from.

The wars I've counted – over one, two and three
Even over candles I've wished for you to be
And now I'm holding you within my embrace
With you there's nothing I can't face.

on and on our white wonder goes
k through mysterious, wondrous glow
looking up towards a glimmering sky
uch magic-alls meet eye to eye.

the door on our winter retreat
n to dance from their feet
own since winter's first day
e is forever here to stay!

Photo by Renee McMann

Dr. Schramm takes one final photo with her 2004-2005 Gleaner staff before the end of the gala.

Reeds- Thursday March 24, 2005 9:00- 2:00pm

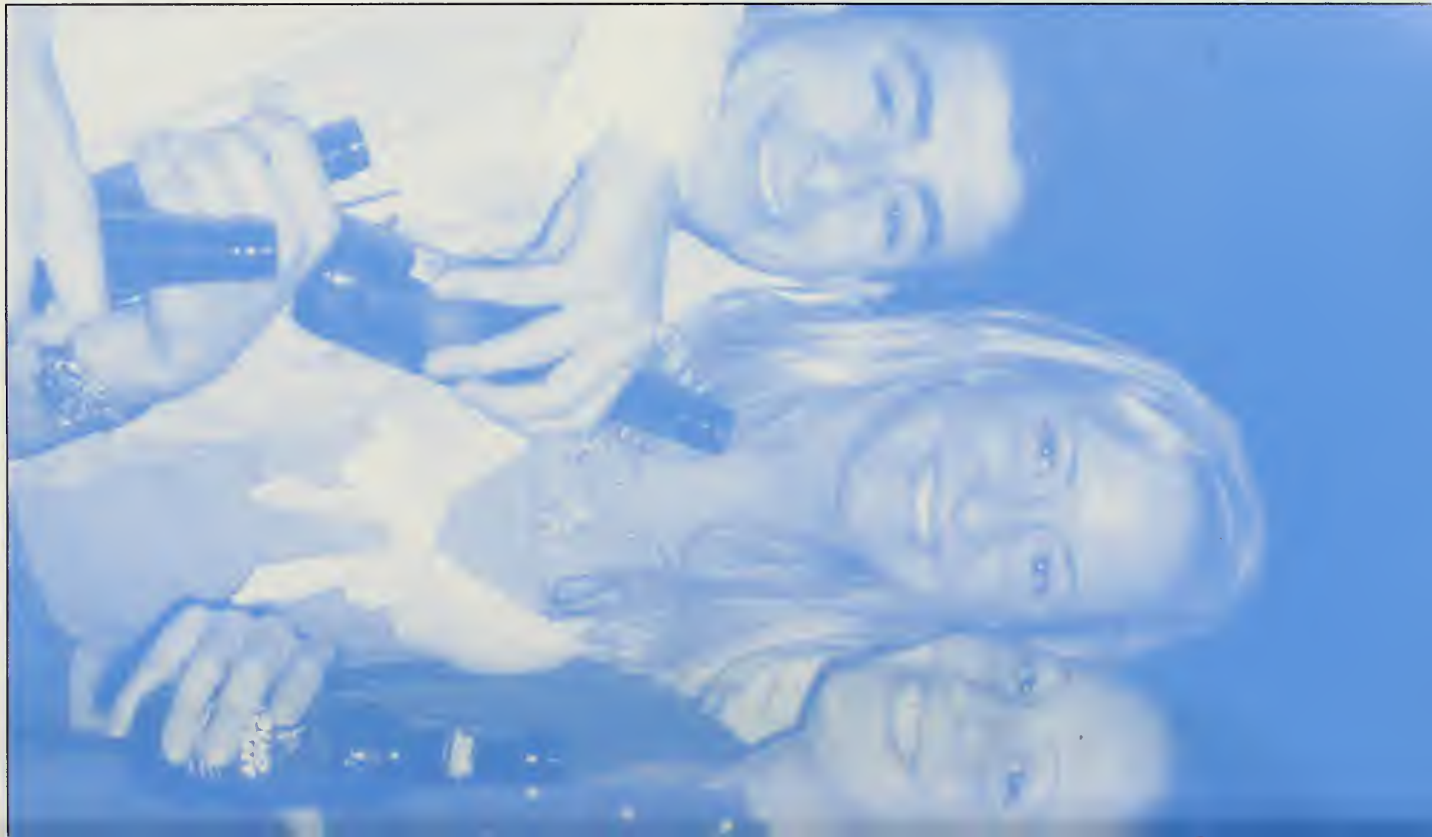

"The actor's popularity is evanescent; Applauded today, forgotten tomorrow." - Edwin Forrest

Rob Arcidiacono, Laura McKendricks, and Michelle Smith love spending time together. These three had a wonderful time dancing with one another until last call.

(From Top to Bottom, Left to Right) Nicole Horvath, Andrea Pratt, Brandon Gordon; Sarah Helms, Kathy Noll; Rob Arcidiacono; Lauren Jones, Ashley Love, Frank Fasanella, Alicia Grysko.

1936

Clubs & Organizations

"You better live your best and act your best and think your best today, for today is the sure preparation for tomorrow and all the other tomorrows that follow." ~Harriet Martineau

1936

1937

Clubs & Organizations

For many students, involvement in DVC clubs and organizations is a must. Imagine a year without Halloween Haunting or A-Day, a single issue of the newspaper, dances, karaoke, or even a yearbook. Without student involvement, none of these would be possible.

Clubs & Organizations

A-Day

Animal Science Society

Biology Club

Block and Bridle

Black Student Union

Cornucopia

Dairy Society

Delta Tau Alpha

Clubs & Organizations

Equestrian Team

Future Farmers of America

Habitat for Humanity

Halloween Haunting

1938

1939

Harold B. Allen named 4th President

Horticulture Society

Inter-Club Council

Inter-Greek Council

Inter-Varsity Christian Fellowship

Clubs & Organizations

Student Activities Council

Service Org. - Alpha Phi Omega

National Ag Marketing

Landscape Nursery Club

Student Government Board

Students in Free Enterprise

Turf Management

WDNC

"Or should tomorrow chance to cheer thy sight with her enlivening and unlooked for light, how grateful will appear her dawning rays! As favors unexpected doubtly please." ~ *William Congreve*

greek

1940

1941

Greeks

DVC's Greek Community is certainly close knit. Whether participating in a single Greek function or helping out with IGC, DVC Greeks certainly know how to keep involved.

ΣA

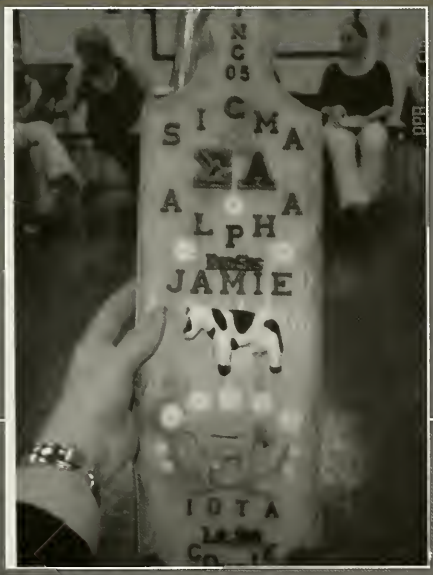

"Say goodbye to the oldies, but goodies, because the good days weren't always as good, and tomorrow ain't as bad as it seems."
-Billy Joel

ΑΓΡ

ΔΕΒ

"Dance, dance, dance, little lady; leave tomorrow behind"
-Noel Coward

PEK

ΩX

"Mr. Churchill, you're drunk!" "Yes, and you, Madam, are ugly. But tomorrow, I shall be sober."
-Lady Astor & Winston Churchill

ZX

"There is nothing like a dream to create the future. Utopia today, flesh and blood tomorrow." ~Victor Hugo

1944

events

1995

Dean's home converted into office for president, offices for the ten faculty members in second floor and photographic lab in basement

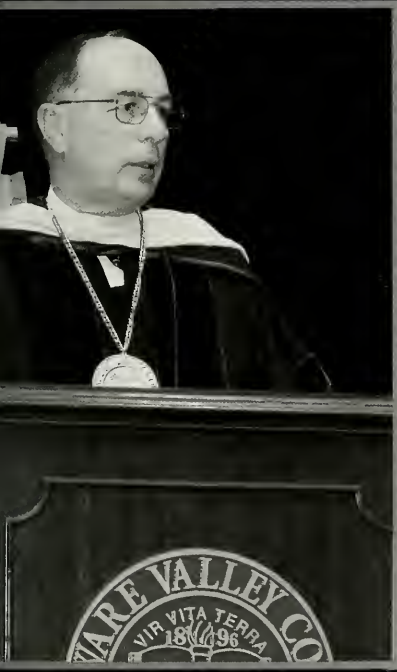

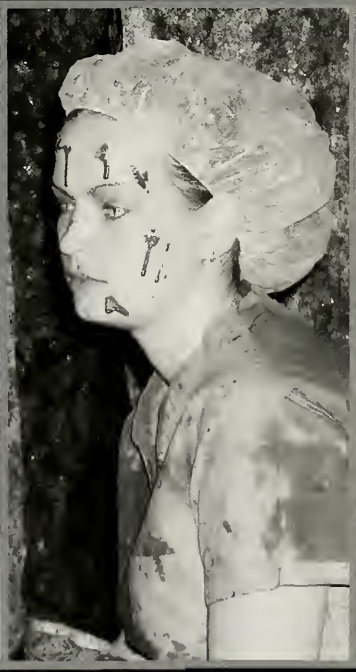

Special Events

We do not remember dates, we remember moments. Nothing is here to stay, everything has to end. All we have to do to the ship in the bottle is set it sailing.

Homecoming

"An unbelievable event!" *The Spirit of DVC* was certainly captured at this year's homecoming. Homecoming chairs Ashley Love and Brian Turner worked diligently all semester with advisors April Herring and Jennifer Bothwell to turn the traditional weekend festivity into a week long event. The *spirit* kicked off Wednesday night when the homecoming candidates were invited to dinner at the Cock and Bull in near by Peddler's Village. The evening gave the canidates a chance to get to know one another. Friday night began with the pep-rally at 7:00 followed by a lively dance in the upper gym. Frank Fasanella, future homecoming king, started the pep rally by leading the crowd in singing the National Anthem. From there, MC, April Herring, directed a night full of cheering and excitement. The dance was very well attended. However, most can agree, everyone was eager for Saturday afternoon as DVC's football team was still undefeated. Saturday morning, the candidates met at the Doylestown Court House for the parade. AGR certainly got the crowds attention with their "forest on wheels". The candidates spent the next half hour parading through Doylestown and the College, throwing candy to all those who attended. Saturday afternoon, the festivities came to a close with the crowning of the king and queen Frank Fasanella and Rochelle Goins at halftime. In addition, DVC's football team kept the spirit alive through the game, winning by a landslide. Homecoming was certainly a week to remember and the returning committee members are eager to plan next year's event!

"Now is the accepted time, not **tomorrow,** *not some more convenient season. It is today that our best work can be done and not some future day or future year. It is today that we fit ourselves for the greater usefulness of* **tomorrow.** *Today is the seed time, now are the hours of work, and* **tomorrow** *comes the harvest and the playtime."*

-W.E.B. DuBois

1946

May 8, 1946 - NFS becomes National Farm School and Junior College

April 30, 1946 - Golden Jubilee celebrated

"Today's preparation determines tomorrow's achievement." -Anonymous

Libby Garner waves to her friends and DEB sisters as they cheer her onto the field.

(Top to Bottom, Left to Right) Animal Science Society members; Ashley Love, Brian Turner; Mandi Shaw, Andy Gelder; Dave Griffith, Jess Snyder, Alicia Grysko, Frank Fasanella, Ashley Love, Lauren Jones, Giancarlo "G" Di Vanna, Crystal Craig, Lee Pouliot

1947

"Yesterday's the past, tomorrow's future, but today is a gift. That's why it's called the present." -Bil Keane

1947

Last NFS graduation (5 graduates, 7 1-year students)

1948

May 7, 1948 – National Agricultural College is inaugurated and recognized by State Board of Education

Special Events

Halloween Haunting

Bring on the fright! The Halloween Haunting Committee fought their way to the top to make this year the spookiest ever! It was an instant success. For three whole nights, ghouls and goblins haunted the DVC campus scaring the wits out of all those who came into their deadly path. Many of the Haunters said they loved the excitement of shocking their unsuspecting guests. The students here found that these three days were not the best for taking a pleasant stroll throughout the campus. There was always someone or should I say "something" lurking in the darkness. Hideous looking creatures crept along the walkways waiting to leap into the path of those heading their way. Nick Berzanski, Paul Harkins and the rest of their committee did an amazing job organizing this year's event. It was simply a bloodbath of excitement!

"What we are today comes from our thoughts of yesterday, and our present thoughts build our life of **tomorrow**: *Our life is the creation of our mind."*
-Buddha

May 21, 1949- First annual A-Day held

1949

"Learn from yesterday, live for today, hope for **tomorrow.** *The important thing is not to stop questioning." -Albert Einstein*

The Halloween Hanting Committee helped to sponsor a pumpkin carving event that week. The pumpkins were then displayed in the Haunted House for all attendees to see.

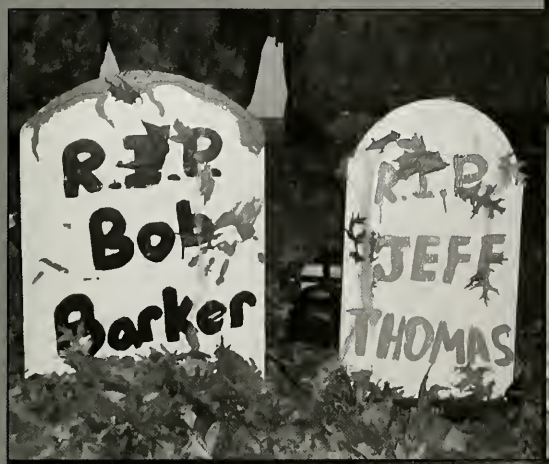

(Top to Bottom, Left to Right) Zena Bryant, Benda VanDerPoel; Malinda Swartwout, Colby Norden, Chris Clapp, Brittany Walbert,

1950

Edwin B. Elson Hall built

"Every year we collect, test, process, store and issue 2.5 million blood donations. We depend entirely on voluntary donations from the general public, and try to encourage our existing donors to give three times a year. (It's amazing what the promise of a free cup of tea and some biscuits will do...)" ~National Blood Service

Blood Drive

Everyday, thousands of Americans in need of lifesaving blood, including trauma victims and surgery patients, rely on the efforts of volunteer blood donors. We need a steady flow of blood donors to keep our blood supply stable. Approximately 4 million Americans receive donated blood each year. A person's blood can be shared with others. Therefore, many people are eligible to be donors. Every few months, the students here at Delaware Valley College give time out of their busy schedules to help save lives. Student upon student will enter the APR in order to make a difference. The difference is life itself. The demand for blood and blood products is constantly increasing. As long as all the healthy volunteer donors, her at DVC and elsewhere, keep replenishing the community blood supply, there will always be enough blood for you, your family your friends, or anyone who needs a transfusion. Giving blood is the right thing to do. Delaware Valley College is proud to be such a large part of this ongoing campaign for life and will continue to be in all the years to come!

"Gratitude unlocks the fullness of life. It turns what we have into enough, and more. It turns denial into acceptance, chaos to order, confusion to clarity. It can turn a meal into a feast, a house into a home, a stranger into a friend. Gratitude makes sense of our past, brings peace for today, and creates a vision for tomorrow."

-Melody Beattie

Winter Semi

This December, the fairy tale came true once again as the APR was transformed from a huge plain box into a magical ballroom filled with many magical memories. The napkins were perfectly folded, as a deep red color weaved its influence into the actual fiber of the evening. Pearls decorated the tables while floating candles danced gently in their water pools. The night was surely a "*Sweet Surrender*."

Del Val students came, dressed in their best for an evening of mystical memories. They danced, they laughed, met with friends, and in some cases even made some new ones. The APR, after hours of dedicated and tireless effort shined in all its glory. Not a single detail went unnoticed. Dinner was served with the utmost of grace and then the DJ took over spinning tunes that allowed attendees to let loose and forget all their worries. And so the night progressed and the mingling continued as memories were forged and the lights twinkled from the ceiling where they were hung. Every element…every simple component worked together to bring the night into perfect harmony for all those who attended.

Thank you to Beth Justice and her dedicated team of volunteers who worked so diligently to put on such an amazing evening. We all surrendered to the magic that night, and are truly grateful for all your hard work.

"Too many times we stand aside and let the waters slip away, till what we put off till tomorrow has now become today. So don't you sit upon the shoreline and say you're satisfied. Choose to chance the rapids and dare to dance the tide."

-Anonymous

1952

"Light tomorrow with today." -Elizabeth Barrett Browning

The winter semi formal committee sponsored by Student Government decorated the tables with pearls and glasses to go along with the 1920's theme, *Sweet Surrender.*

(Top to Bottom, Left to Right) Amy and Beth Justice; Frank Fasanella and Alicia Grysko; Danielle Quaglia and Lee Pouliet; Amy Boros, Paul Herkins, Beth Justice, Harry Schussler, Daisy Reasinger, Steve Bizak and Sarah Howe.

Food Industry major added to curriculum

1953

Career Day

In search of a job? Delaware Valley College's Career Day is the perfect place to find one. Numerous representatives from companies all over the area came out this year. Del Val holds this event annually in the gymnasium to encourage students to come and see what great opportunities lie before them. Career Day gives the student and the employer a chance to talk one on one and obtain the basics of specific jobs. Both faculty and staff find this event to be an excellent source in helping find part-time jobs and even interships. Career Day is helpful, educating, and is a hop, skip & jump away!

"Tomorrow is the most important thing in life. It's perfect when it arrives and it puts itself in our hands. It hopes we've learned something from yesterday."

- John Wayne

Special Events

LIVIN REENER
onservation Development as
an Alternative to Sprawl
Model for Sustainable Living
ing New Suburban Communities

Flower Show

In need of inspiration? The Philadelphia Flower Show, the largest flower show in the world can take you to a captivating wonderland of beauty and learning. Individual gardeners and clubs from around the globe gather at the show to compete. Entrants display their prized plants and arrangements. Each year the students of DVC are proudly able to showcase their unique floral exhibit. Preparation includes months upon months of creativity, dedication and hard work. The end result…simply breathtaking. The amazing pieces of work have earned Delaware Valley College numerous prestigious awards throughout the years. No matter what your gardening experience, the luxurious array of floral exhibitions will have you in awe. The Philadelphia Flower Show is a great way to find inspiration for any occasion. Let DVC inspire you!

"Build today, then strong and sure, with a firm and ample base, ascending and secure, shall **tomorrow** *find its place."*

~ Henry Wadsworth Longfellow

Spring Semi

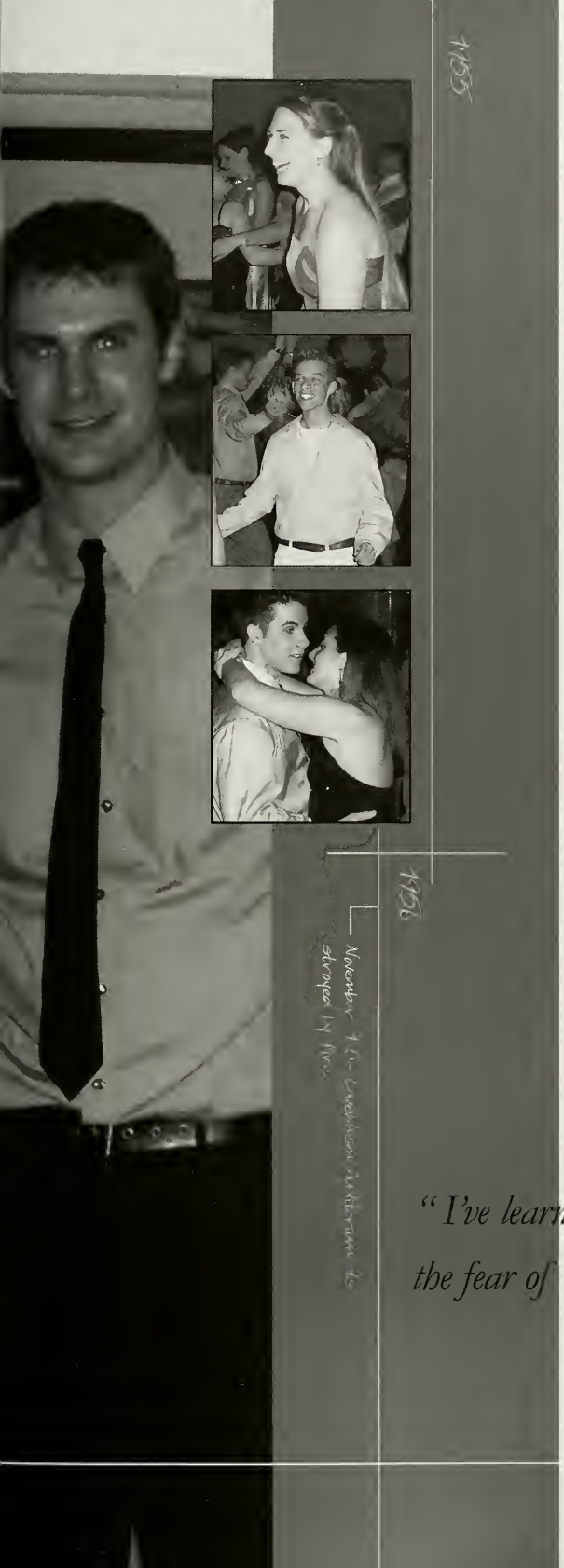

It was a cool spring evening, and the stars were slightly visible through the clouds which let free the most gently of rain drops. The candles were lit while white columns stood brave and tall flanking the doors of the room. The chandeliers emitted a luminance that created the mood embraced by everyone's soul. A Midsummer's Night Dream took place in a most elegant atmosphere supplemented by wonderful foods, music of all types and Del Val students dressed in their best.

Friends gathered, reminisced, laughed and danced until midnight. Memories were remembered and memories were created. The mood that night was of the utmost in grace and brought happiness and emotion back into our school stressed bodies. From the sensual slow dances between couples to the Electric and Cha-Cha Slides, the dance floor remained packed until the very last moment that music rang through the room.

Overall, A Midsummer's Night Dream was a major success. A great big thanks to the Class of 2006's officers: Justin, Amy, Ben, Libby, and Tony. The night was truly a dream come true! And, as Shakespeare's play goes:

"But all the story of the night told over,
And all their minds transfigured so together,
More witnesseth than fancy's images
And grows to something of great constancy;
But, howsoever, strange and admirable..."
"Here come the lovers, full of joy and mirth."

Thanks for night of bringing dreams into reality and leaving reality be something found only in dreams...

"I've learned that regrets over yesterdays and the fear of **tomorrow** *are twin thieves that rob us of the moment"*
~Unknown

1956

Special Events

Great friends and sophomore class officers, Lee Pouliot and Noelle Luccioni take a break from dancing to grab a quick pic together. These two had a great time dancing the night away.

(From Top to Bottom, Left to Right) Danielle Quaglia, Melody Hendricks; Mrs. and Dr. Leamer; Rob Arcidiacono; Alicia Grysko, Frank Fasanella, Lauren Jones, G. DiVanna

"When you can think of yesterday without regret and tomorrow without fear, you are near contentment."

~ Unknown

1957

Founder's Day

This year's Founder's Day was a day filled with memories and the beginnings to many future endeavors. While both Rabbi Krauskopf and Dr. James Work were remembered for their service and dedication, many present students and faculty were honored for their dedication and service to Delaware Valley College. It was truly a pride filled ceremony.

Of the many awards given the following is just a snapshot of those people honored during Founder's Day 2005. The Friends of the Library Award went to Alicia Grysko, the David Edward Bianco Award went to Mary Elena Moran, one of two Jasmin L. Edson Scholarships went to Natasha Rezanka, and the Distinguished Faculty Award went to Corey Kieschnick. Of the most prestigious Awards, the W.W. Smith Prize went to Sarah Breischaft and David Griffith, both graduating seniors. In addition David Griffith received the Founder's Day Award. Congratulations to all those who were nominated and received the many honors at this year's ceremonies!

May the tradition continue many years into the future of Delaware Valley College!

"The idol of today pushes the hero of yesterday out of our recollection; and will, in turn, be supplanted by his successor of tomorrow."

~ Washington Erving

Pride and Polish

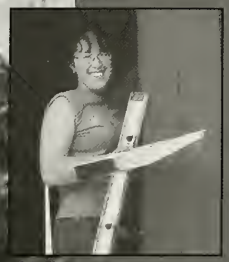

Special Events

Ready, set, go! Pride and Polish started off with a bang this year. Tons of Del Val students came willing and ready to help tidy up campus just in time for our annual A-DAY. Clean up activities included painting, picking up trash, gardening, and much much more! This special day created a great sense of pride in each and every Aggie.

A special and sincere thanks goes out to April Herring who will be leaving Delaware Valley College this Spring. Without her vision, dedication and persistance Pride & Polish would not have been as amazing and spectacular as it possibly could have been. Del Val will surely miss her.

Thanks to all the dedicated faculty, staff, and students who volunteered their time simply for the beautification of our beloved campus. Without your help the pride of Del Val would never have shone through on that wonderful sunny afternoon!

"Beauty endures only for as long as it can be seen; goodness, beautiful today, will remain so tomorrow."

- Sappho

Special Events

1959

First Alumni Annual Giving Program

Justin Risser and Andy McCarty look extremely focused on their A-Day Project! All their dedication and hard work have paid off!!!

From top to bottom, left to right: Karli Weider, Kristen Penn; Mrs. Joyce Kunkle, Melissa Ridall; Danielle Quaglia, Christie Munoz; Matt Zerby, Jeff Devine, Mike Sobjak

"Tomorrow never knows." ~ John Lennon

Aug 25 - College name changed to Delaware Valley College of Science and Agriculture

1960

1960

Ethel Cooke Hall and Joseph & Mary Princess Hall built

Library Annex opened in Eisner Hall

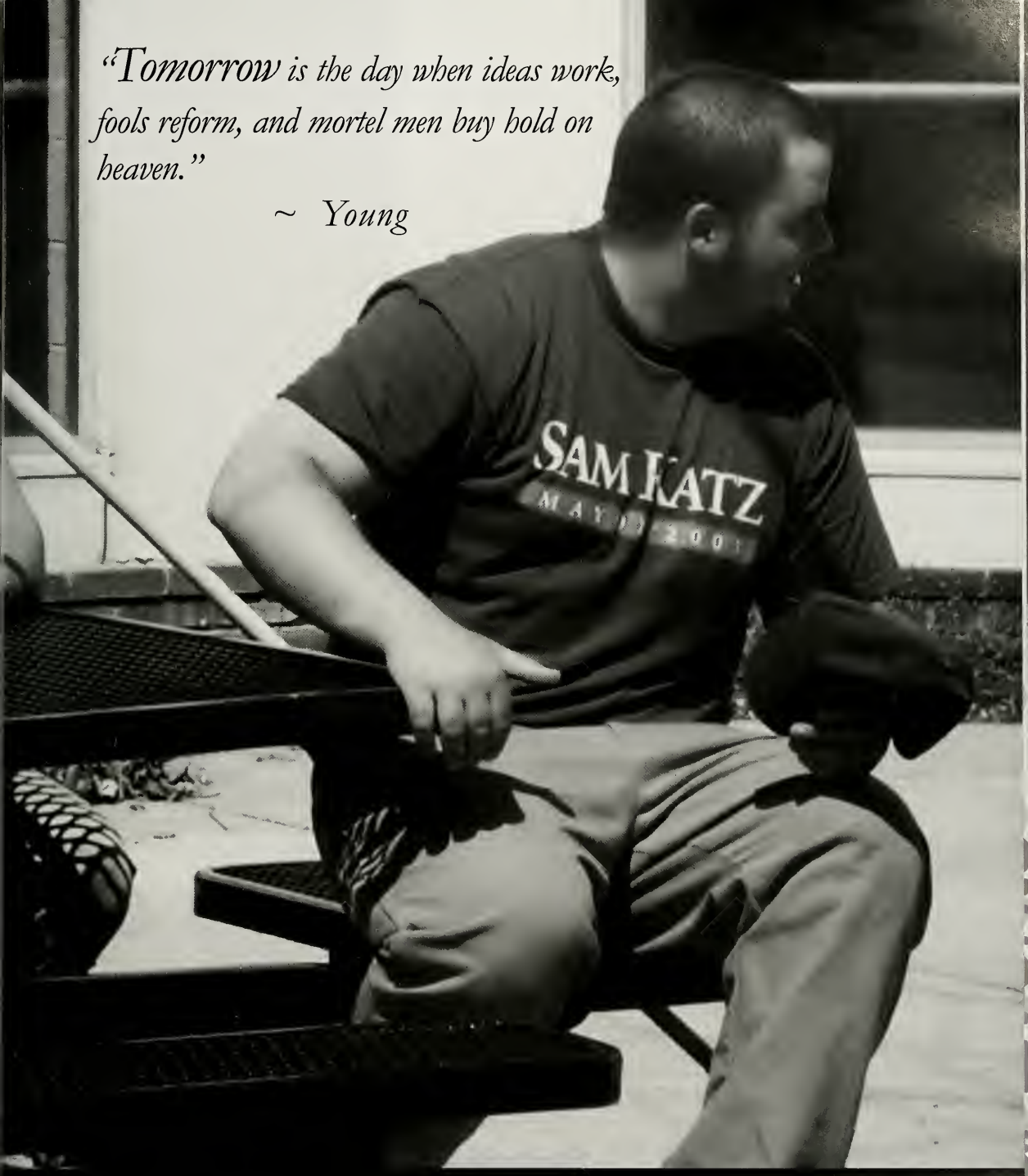

"Tomorrow is the day when ideas work, fools reform, and mortel men buy hold on heaven."

~ *Young*

1961

A-Day

A-Day 2005: a most memorable event. With only a small rainstorm to damper the festivities, A-Day began and ended with a bang. With many new events including the popular pig races, attendees to this year's A-Day enjoyed food, music, and endless exhibits. Milkshakes were made as tradition holds, the chorus sang songs that echoed throughout the library, while the band played tunes near the stage. Even the new Farmer's Market was an exhibit as visitors could be taken on a ride to the market. The entire campus truly shined for a weekend.

Many thank you's and applause go to the dedicated A-Day staff for combining the many traditions and elements that make Del Val a special place and showing the public all we as a college have to offer. Without your clear vision and endless hours of work, A-Day would not have become the event that is has. Congratulations on a job well done! This year's event was truly "A" "Day" To Remember!

"Drop the question what ***tomorrow*** *may bring you, and count as profit every day that fate allows you."*

~ Horace

1962

Approval by State Council of Education for granting honorary Doctorates of Science degrees

Dr. Berthold, along with Apiary Society, gave an interesting demonstation of beekeeping. Everyone who watched was amazed by their calm attitudes towards having hundreds of bees crawling all over their bodies.

(Left to Right, Top to Bottom) Ashley Love, G DiVanna, Lauren Jones, Lauren Bair, Timmy the Termite, Jill Dorck.

"To look back all the time is boring. Excitement lies in tomorrow!" ~ *Unknown*

1963

Honorary Doctorate of Science degree granted to James Work

„Therefore, do not be anxious about tomorrow, for tomorrow will be anxious for itself. Let the day's own trouble be sufficient of the day." ~Bible

1963 Events [illegible]

1964 Work [illegible]

Special Events

Athletics

"Remember, today is the tomorrow you worried about yesterday!" -Dale Carnegie

1964 — Summer Session Program begins

1965

Business Administration program begins

Pearl Buck speaks at Commencement

Athletics

Although DVC is certainly a small school, our athletics show that size does not matter. With so many championships achieved this year by young teams, DVC athletes can only wonder what the future holds in store for the next few years.

Cheerleading

For the second year in a row, the Delaware Valley College cheerleading squad took first-place honors at the All College Cheerleading Invitational held at King's College on March 29.

Delaware Valley captured top honors in the All Girl Partner Stunt Division, a division that consisted of 17 teams including fellow Middle Atlantic Conference schools Albrigh College, DeSales University, Elizabethtown College, Juniata College, King's College and Widener University.

The four-member team of sophomores Leigh Cambell (Keyport, NJ) and Kelli Dwyer (Mullica Hill, NJ), junior Sarah Jacobs (Allentown, PA) and Jen Loucks (Rockaway, NJ) were judged on technique, creativity, transitionals, execution, level of difficulty and overall effect.

Campbell also competed in the College Individual Dance Division and earned second-place honors out of 11 competitors.

"For yesterday and for all tomorrows, we dance the best we know."
-Kate Seredy

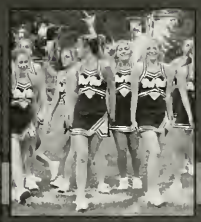

Del Val
280
Del Val
Invitational
279
CONS
SET

Cross Country

The Delaware Valley College men's and women's cross country teams, under head coach Ed Andrewlevich, wrapped up the 2004 season. The women placed 11th out of 15 teams at the Middle Atlantic Conference (MAC) Championships while the men did not have enough runners to finish in the team standings.

On the women's side, seniors Marianne Petrino (Franklin Lakes, NJ/Indian Hills) and Mary Wheatley (Worton, MD/Gunston) wrapped up their collegiate careers. Petrino's top finish during the year was a third-place showing out of 36 competitors at the Albright Invitational (October 23). She then placed 40th at the MAC Championships (October 30) with a time of 26 minutes, 1 second.

Wheatley ran in just two events, including the MAC Championships where she crossed the finish line in 46th place with a time of 26 minutes, 14 seconds.

Freshmen Colleen Volkman (Miller Place, NY/Miller Place) and Jennifer Houghton (Festus/ MO/Festus) and sophomore Melissa McKenna (Whitehouse Station, NJ/ (Home schooled) also competed at the MACs.

Volkman placed 104th with a season-best time of 30 minutes, 22 seconds. Houghton was 110th at the conference meet with a time of 32 minutes, 25 seconds. Her best time during the year was 26 minutes, 12.4 seconds as she placed 22nd at the Albright Invitational .McKenna took 113th at the MACs (33:15) while her best showing was a week earlier at the Albright Invitational as he time of 26 minutes, 34.6 seconds placing 24th.

Juniors Breann DePietro (Mickleton, NJ/Kingsway Regional) and Amy McLean (Perkasie, PA/Pennridge) rounded out the Delaware Valley roster along with sophomore Michele Boderck (West Hurley, NY/Onconta).

DePietro competed in three events, including the Belmont Classic (October 2) where she was 56th out of 136 runners with a time of 27 minutes, 33.37 seconds. McClean ran in two invitationals with her best time coming at the Albright event (27:53.6 for 27th place). Boderck's lone race was the Albright Invitational and she finished 30th with a time of 28 minutes, 44.5 seconds.

On the men's side, freshman Mike Caracciolo (Morganville, NJ/Marlboro) was the lone Aggie to compete at the MAC Championship and he placed 99th out of 127 runners with a time of 32 minutes, 1 second. His top finish was 17th out of 41 runners at the Albright Invitational with a time of 34 minutes, 15.6 seconds.

Sophomore Andrew Gardner (Drexel Hill, PA/Upper Darby) ran in four events during the season and his best time was 34 minutes, 15.14 seconds at the Lehigh University Paul Short Run (September 25).

Freshmen Tom Calandrillo (Lincoln Park, NJ/DePaul Catholic) and Mike Nelsen (Jackson, NJ/Jackson Memorial) completed the Aggie roster. Calandrillo ran in two meets, including the Paul Short Run where he was timed at a season-best 34 minutes, 23.15 seconds. Nelsen also ran in two events with a top time of 30 minutes, 14.79 seconds at the Paul Short Run.

"Many fine things can be done in a day if you don't make that day tomorrow."
-Anonymous

14

The Delaware Valley College field hockey team, under head coach Jenn Wolfgang, wrapped up its 2004 season with a 6-13 overall record and an 0-6 mark in the Freedom Conference.

Five of the Aggies' six wins came on the team's home field, including a 4-2 triumph over Division II Philadelphia University on October 11. They were also involved in four overtime contests, winning one against Albright College on September 15.

Delaware Valley had a pair of second team, All-Freedom Conference honorees in seniors Kristin Cottman (Horsham, PA/Academy of the New Church) and Kelly Geissler (Leesport, PA/Schuylkill Valley).

Cottman, who was a four-time All-Conference selection (first team in 2002 and 2003, second team in 2001 and 2004), ended her career as the Aggies' all-time leader in both goals (38) and points (89). She surpassed 1983 grad and Delaware Valley Hall of Famer Diane Bradley in both categories (36 goals and 75 points). Cottman paced the Aggies in 2004 with 10 goals and five assists for 25 points.

Geissler earned All-Conference accolades for the first time in her career. The midfielder was second on the team in assists with four and she also added one goal for six points. A two-time team captain, Geissler notched three goals and eight assists for 14 points in her career.

Sophomore forward Bobbie Fultz (Lewistown, PA/Lewistown) finished second on the team in both goals (4) and points (10). One of her tallies was the game-winner in Delaware Valley's 3-0 shutout of Immaculata University on October 9.

Sophomore midfielder Shannon Shivak (Mont Clare, PA/Spring-Ford) and freshman forward Lauren Dubiel (Washington, NJ/Warren Hills) finished the 2004 campaign with eight points apiece.

Shivak had four goals, including a pair of game-winners, while Dubiel notched three goals and two assists. Dubiel also had two game-winning goals, including her first collegiate tally in a 1-0 victory over Neumann College on September 11.

"The only limit to our realization of tomorrow will be our doubts of today."

-Franklin Delano Roosevelt

Junior Stella Ruth (East Berlin, PA/Spring Grove) and sophomore Abby Pensinger (Gettysburg, PA/Gettysburg) rounded out the Aggie scorers with three and one point respectively. Ruth, a forward, scored one goal and assisted on another for her three points while Pensinger, a defender, had the first assist of her collegiate career in 2004.

Junior Marcy Nye (Bernville, PA/Tulpehocken) served as a team captain and led an Aggie defense that notched three shutouts and held opponents under 17 shots per game.

Sophomores Dawn Eddis (Salem, NJ/Sanford) and Krista Palmer (Berlin, NJ/Eastern) each played in all 19 games this season. Eddis was a starter on defense while Palmer started at midfield.

Freshman goalkeeper Corrie Small (Joppa, MD/Joppatowne) notched all three shutouts as well as five wins in 17 games played. The rookie played all but 140 minutes in the cage and stopped 144 shots en route to a .787 save percentage and a 2.22 goals against average.

Fellow rookie Sara Wallett (Bel Air, MD/Harford) had to play in goal in two games for the first time in her career when Small had an injury. She went 1-1 with eight saves and a 3.00 goals against average. Wallett also saw time on defense in eight contests.

Freshman Meredith Heffner (Barto, PA/Boyertown) and sophomore Jackie Long (Highland Lakes, NJ/Vernon Township) rounded out the Aggie roster. Heffner, a forward, played six games while Long, a goalkeeper, missed the entire season with an injury.

1967 | Henry Schmeider Architecture established | 1968

Field Hockey

In the last two years, the Aggies have elevated themselves into one of the top programs in all of Division III. During that time, they have won 21 of 24 games, captured a pair of championships, reached the quarterfinals of the NCAA Division III playoffs and have had five players earn All-American honors.

In 2004, Delaware Valley went 12-1, won the Middle Atlantic Conference (MAC) title and become the first team in school history to qualify for the NCAA Division III playoffs. The Aggies hosted and won their first two playoff games before falling in the quarterfinals.

This followed a 2003 campaign that saw the Aggies notch the fifth-greatest, one-year turnaround in Division III history as they went 9-2 and won the Eastern College Athletic Conference (ECAC) Southeast Championship Game with a 54-37 victory over The College of New Jersey.

Two-time Middle Atlantic Conference (MAC) Coach of the Year G.A. Mangus - a former quarterback and coach at the University of Florida - and his squad have set a number of school records including consecutive victories (14) and wins in a season (12).

In its history, Delaware Valley captured three consecutive titles in the old MAC-Northern Division from 1980 and 1982. One of its former players, Ted Cottrell '69, is the current defensive coordinator for the NFL's Minnesota Vikings.

MANGUS NAMED 2004 AFCA REGIONAL COACH OF THE YEAR
Delaware Valley College head coach G.A. Mangus was selected as the 2004 American Football Coaches Association (AFCA) Division III Region 2 Coach of the Year as voted by the AFCA membership.

Mangus, along with the Division III honorees from the four other regions, will be recognized at the AFCA Coach of the Year Dinner at the 2005 AFCA Convention in Louisville, Kentucky on January 11. He is also eligible for the AFCA Division III National Coach of the Year, which will be announced at the dinner.

The four AFCA National Coach of the Year winners (Divisions I, I-AA, II and III) also earn a trip to Hawaii to serve as coaches for the Hula Bowl All-Star Football Classic on January 25.

A two-time Middle Atlantic Conference Coach of the Year, Mangus directed the Aggies to a perfect 10-0 record in the regular season (only nine out of 229 Division III schools went undefeated), a conference championship and the school's first-ever berth to the NCAA playoffs. The Aggies then went on to win two post-season contests before falling in the quarterfinals and finishing with a 12-1 record.

The 2004 season continued the amazing turnaround that Mangus has orchestrated at Delaware Valley. He took over as head coach in May of 2002 and went 2-8 during that first campaign. With his first true recruiting class, Mangus led the Aggies to a 9-2 record, the Eastern College Athletic Conference (ECAC) Southeast Championship and the fifth-greatest, one-year turnaround in NCAA Division III history.

Joining Mangus as AFCAA Division III Regional Coach of the Year winners are Chuck Priore of Trinity (Region 1), Jimmie Keeling of Hardin-Simmons (Region 3), Tim Rucks of Carthage (Region 4) and Terry Horan of Concordia-Moorehead (Region 5). Former Utah head coach Urban Meyer, Auburn's Tommy Tuberville and Wisconsin's Barry Alvarez highlight the Division I honorees.

"Too late is tomorrow's life; live for today."
-Martial

Football

1969

James A. Mackenzie quotes at Commencement

1968

Trevor Provosi

The Delaware Valley College men's soccer team, under head coach Kalman Csapo, wrapped up its 2004 season with a 0-18-1 overall record and an 0-6-1 mark in the Freedom Conference.

The Aggies' lone tie was a 0-0 home outcome against The University of Scranton on September 19. Three players ended their career in a Delaware Valley uniform in seniors Stephen Horst (Wemersville, PA/Conrad Weiser), Tom Pierce (Philadelphia, PA/Father Judge) and Ryan Ponnwitz (Hamburg, NJ/Pope John XXII).

Horst scored four goals for eight points in his career. The midfielder did not record a point in 16 appearances this season. Pierce, a defender, scored his first collegiate goal this season in a 3-2 loss to Moravian College on September 16. He had three points in his career. Ponnwitz, a midfielder, tied for the team lead in scoring this season with two goals for four points. He finished his Aggie career with nine goals and two assists for 20 points.

Junior Brian Bloodgood (Albrightsville, PA/Jim Thorpe) tied Ponnwitz for top honors on the squad in scoring with two goals and four points. He was also third on the team in shots with 22.

Fellow junior Tarweh Witherspoon (Hamilton, NJ/Nottingham) was third on the squad with one goal and one assist for three points. He also placed second in shots with 23.

Junior Mike Mayne (Petersburg, NJ./Ocean City), sophomores Nick D'Amato (Penns Park, PA/Council Rock) and Chris Wellington (Baltimore, MD/Milford Mill Academy) and freshmen Brian Anderson (Port Murray, NJ/Warren Hills) and Mike Morawski (Granby, CT/Granby Memorial) rounded out the Aggie scorers with one goal for two points apiece. Decker scored three goals for six points.

D'Amato, also saw time in net in seven contests. He made 44 saves to go along with a 3.59 goals against average.

Junior goalkeeper Chris Zirpoli (Riverside, NJ/Riverside) started 14 contests and earned the team's lone tie of the year by making 10 saves in the 0-0 contest with The University of Scranton. Zirpoli finished the year with 138 saves, a .758 saver percentage and a 3.26 goals against average.

Freshmen Rachward Miller (Hamilton Township, NJ/Nottingham) and Trevor Provost (Allentown, NJ/Allentown) each played in 19 games at midfield for the Aggies. Juniors Ryan Dunbar (Downingtown, PA/Church Farm School) and Robert Shinn (Burlington, NJ/ Burlingtown Township) joined them at midfielder for 18 games apiece.

Junior Mike D'Angelo (Horsham, PA/Hatboro-Horsham) and sophomore Gospel Nwogwugwu (Baltimore, MD/Milford Mill Academy) played in 16 and 12 games respectively on the Delaware Valley defense.

Freshmen defenders Rich Jankowski (Vineland, NJ/Sacred Heart), Kenny Dilts (Robbinsville, NJ/Lawrence) and Joe Litz (Bensalem, PA/Conwell-Egan) saw time in nine, eight and six contests respectively.

Sophomore forward David Keefer (Cleona, PA/Annville-Cleona) made appearances in six games as did freshman midfielder Pat Sweeney (Newtown Square, PA/Phelps).

Freshmen Ryan Blumenschein (Elliottsburg, PA/West Perry) and Michael Hirst (Fountainville, PA/Central Bucks West) rounded out the Aggie roster, but neither player saw time in varsity contests.

"Courage doesn't always roar. Sometimes courage is the quiet voice at the end of the day saying, 'I will try again tomorrow.'"
-Mary Anne Radmacher

New Frantry hut (Berkwitz)

1970

New Residence Hall renamed to Morris H. Goldman Hall

1967

Men's Soccer

AGGIES
27

Women's Soccer

The Delaware Valley College women's soccer team, under head coach Kevin Doherty, wrapped up its 2004 season with a 5-11-1overall record and a 1-5-1 mark in the Freedom Conference.

The Aggies ended their season with a 3-1-1 mark in their last five contests, including a conference triumph over King's College (3-0 on October 16) and a 2-2 tie with Freedom foe DeSales University on October 26.

Delaware Valley saw five seniors play their final collegiate games in Lindsay Eversole (Clifton, VA/Centreville), Katie Leach (Philadelphia, PA/John W. Hallahan), Kate Decker (North Brunswick, NJ/North Brunswick), Emily Hane (Bensalem, PA/Bensalem) and Andrea Pratt (New Woodstock, NY/Homer).

Eversole, who was second team, all-Freedom Conference selection in 2003, ended her career as the Aggies' all-time leader in saves with 644. She also holds the single-season record with 189 stops in 2002.

Eversole recorded all five of Delaware Valley's wins in 2004, had one solo shutout and combined for two other shutouts. She also made 170 saves, en route to an .806 save percentage and a 2.56 goals against average.

Leach was a four-year starter at midfielder and notched 15 goals and 12 assists for 42 points in her career. She was tied for second on the team this season with three assists and placed third in both goals (4) and points (11).

Decker, a midfielder, notched nine goals and five assists for 23 points in her career and was also a three-time member the conference All-Academic team. In 2004, Decker scored three goals for six points.

Hane, a defender, did not record a point this season, but helped the squad blank three opponents. She did add three goals and three assists for nine points in her career. Pratt, a midfielder, was a member of the team for the last three years. She did not record a point in her career.

Junior forward Ana Mecaj (Philadelphia, PA/Northeast) led Delaware Valley in scoring for the third straight year as she tallied seven goals and four assists for 18 points. The two-time all-Freedom Conference honoree (first team in 2002 and 2003) also led the squad in game-winning goals with two.

Fellow junior Janelle Smoyer (Whitehall, PA/Whitehall) had her finest season in an Aggie uniform as she trailed only Mecaj with six goals and two assists for 14 points. Smoyer scored two times, including one with just 19 seconds remaining in regulation, to give the Aggies a 2-2 tie with DeSales University on October 26.

Junior forward Dana Ronyack (Bethlehem, PA/Northampton) finished fourth on the team in scoring as she found the net three times and assisted on two others for eight points. One of her tallies was the game-winner in a 2-1 triumph over Baptist Bible College on October 23.

Freshmen Brittany Shubra (Wilmington, DE/Thomas McKean), Cynthia Vargas (Glenolden, PA/Wallenpaupsk) and Christina Gregory (Warminster, PA/Archbishop Wood) rounded out the Aggie scorers in 2004.

Junior Abby Worton (Long Pond, PA/Pocono Mountain), who was a second-team, all-conference honoree last season, started all 17 games on defense in 2004. She led a defensive unit that included freshmen Mandy Jensen (Neshanic Station, NJ/Immaculata) and Stephanie Schuh (Warminster, PA/Archbishop Wood)

Freshman Christine Fazio (Leonardtown, MD/St. Mary's Ryken) played all 17 games, splitting time between forward and midfield. Fellow rookie Emily Joyce (Alloway, NJ/ Woodstown) also saw time during her first collegiate season, but did not record a point.

Sophomore Celia Clemens (Quakertown, PA/Quakertown) rounded out the Aggie roster. The goalkeeper played in just over 125 minutes during the season and notched 11 saves to go along with an .846 save percentage and a 1.44 goals against average.

"You are today where your thoughts have brought you; you will be tomorrow where your thoughts take you."

-James Allen

Women's Soccer (30 freshmen, 11 sophomores)

1971

The Samuel Gideon and Harry Stewart Wolf Family Library dedicated

1970

The Delaware Valley College volleyball team, under head coach Shawn Rush, wrapped up its 2004 season with a 5-15 overall record and an 0-6 mark in the Freedom Conference.

The team, which consisted of one senior, two juniors, two sophomores and five freshmen improved on last season's 1-12 mark. Their victories came against Arcadia University, Nyack College, Keystone College and a pair of matches against Bryn Athyn College.

Leading the way was freshman Andrea Held (Allentown, PA/Parkland), who was a second team All-Freedom Conference honoree as well as the conference's co-Rookie of the Year. Held paced the Aggies in kills (184), digs (277), service aces (53) and blocks (48). She was third in the Freedom Conference in service aces per game (0.68 avg), seventh in blocks per game (0.64 avg) and eighth in digs per game (3.67 avg).

Fellow rookie Jackie Holdsworth (Dumont, NJ/Dumont) also had an impressive first season as she was second on the team in both kills (136) and digs (249). Holdsworth also added 28 service, 14 blocks and 12 assists.

Sophomore Jackie May (Canton, PA/Canton) was second on the team and eighth in the Freedom Conference with 46 service aces (0.60 per game). May led the way with 346 assists and placed third on the squad with 131 kills and 219 digs.

Stephanie Knox (Narberth, PA/Lower Merion) and Lauren Silio (Springfield, PA/Merion Mercy Academy) followed with 94 and 84 kills respectively. Knox, a freshman, also added 102 digs, 17 blocks and 15 service aces. Silio, a sophomore, contributed 45 digs and 18 service aces.

Junior Katie Dann (Bethel, CT/Nonnewaug) played in all 20 matches and 77 games and recorded 27 kills, 19 digs, 14 assists and 11 blocks.

Andrea Radice (Chalfont, PA/Central Bucks West) and Rachel Halpin (Whittinsville, PA/Whittinsville Christian) saw time in 73 and 33 games respectively. Radice, a junior, was second on the team in assists with 67 and also added 131 digs, 12 service aces and four kills. Halpin, a freshman, notched 34 digs and five kills during his first collegiate season.

Senior Sarah Shearer (Monmouth Junction, NJ/South Brunswick) and freshman Nicole Schechnowitz (Chalfont, PA/Lansdale Catholic) rounded out the Aggie roster. Shearer appeared in 12 games and had 13 digs while Schechnowitz notched six digs in 10 games.

"Your future is created by what you do today, not tomorrow."
-Robert Kiyoosaki

Volleyball

1971 James Work Gymnasium, Lecture Hall

1972 Eisner Hall next new Dowd Lean Study Hall

Spring M. F. Lean Expansion of Study Hall

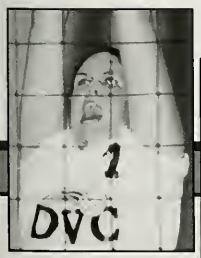

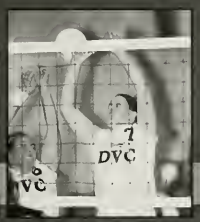

55

Men's Basketball

The Delaware Valley College men's basketball team, under head coach Denny Surovec, recently wrapped up its 2004-05 season. The Aggies went 9-16 overall and 4-10 in the Freedom Conference.

The young squad that featured only one senior improved on last year's 4-20 overall record. Among the nine victories was an 85-70 home triumph (January 24) over a Wilkes University team that qualified for the Freedom Conference playoffs.

Leading Delaware Valley all season long was sophomore guard Isaiah Pinckney (Philadelphia, PA/Frankford, McDevitt), who was selected to the All-Conference second team by the Freedom coaches.

Pinckney, who was the conference's Rookie of the Year in 2003-04, finished in the top 10 of the Freedom in five categories: steals (5th with 1.72 average), scoring (6th with 15.6 average), 3-pointers made (8th with 1.92 average), 3-point percentage (6th with .384 mark) and assists (9th with 2.92 average).

Pinckney reached double figures in scoring in 18 of the 25 games, including career-high, 31-point performances against conference foes Wilkes (January 24) and King's College (January 29). Those outings helped him earn Freedom Conference Player of the Week honors.

Pinckney's backcourt mate, senior Randall Graves (Baltimore, MD/Calvert Hall College) concluded his collegiate career. Graves played in all 25 games (20 starts) and was fourth in the Freedom Conference in steals (1.92 avg) and seventh in assists (3.40 avg). His total of 48 steals placed eighth on the school's single-season list.

Graves also added 6.3 points per game, including a career-high, 18-point effort, in a loss to DeSales University (February 15). He is second on the Aggie all-time list in steals with 134 and third in assists with 280.

Freshman guard Meril Branch (Philadelphia, PA/Franklin Learning Center) trailed only Pinckney on the team in scoring with an average of 9.3 points an outing. He started one of the 18 games he played in and also added 4.7 rebounds and 1.8 steals per contest. Branch scored a career-high 25 points in a loss at Lycoming College on February 5.

Sophomore forward Maurice Slaughter (Philadelphia, PA/Northeast) started all 25 games and was third on the team in scoring (9.1 avg) while leading the squad and placing sixth in the conference in rebounds (6.4 avg). The Manor Junior College transfer reached double figures in scoring 12 times with a career-high 18 in a 102-93 victory over Mt. Aloysius College (November 20). He grabbed 17 rebounds in a loss to Lincoln University (January 31).

Fellow forward Orlon Baker (Mt. Vernon, NY/Mt. Saint Michael Academy) placed in the Freedom Conference's top 10 in free throw percentage (3rd with .815 mark), blocks (5th with 0.71 average), rebounding (7th with 6.2 average) and steals (7th with 1.42 average). He appeared in 24 games (two starts) and averaged 8.6 points per clip, including a 21-point showing in an 80-77 conference victory over FDU-Florham (February 2).

Sophomores Mike Zupa (Dumont, NJ/Dumont) and Josh Taylor (Fairless Hills, PA/Harry S. Truman) played in 23 and 24 games respectively. Zupa, a guard, made five starts and averaged 8.3 points per game. He notched a career-best 19 points in a 77-61 conference victory at Drew University (January 12).

Taylor started 24 contests at center and averaged 5.2 points and 3.6 rebounds an outing. He had a career-high 15 points in the win over Mt. Aloysius and later grabbed a career-high 11 boards in a 72-61 triumph over Chestnut Hill College (January 17).

Junior guard Aaron Dixon (Philadelphia, PA/Mastbaum) and freshman forward A.J. Neal (Bridgeville, DE/Sussex Central) saw significant time for Delaware Valley. Dixon, a Manor Junior College transfer, played in 23 games with 19 starts and averaged 1.2 points and 1.5 rebounds an outing. He also added 48 assists and 30 steals.

Neal joined the squad at the conclusion of the football season and made 18 appearances. He averaged 3.5 points and 2.1 rebounds per game while notching career-highs of 14 points and seven rebounds in a loss to Lincoln.

Pat Lenahan (Bethlehem, PA/Bethlehem Catholic) and R.J. Callaway (Audubon, NJ/Audubon) rounded out the Aggie roster. Lenahan, a sophomore transfer from DeSales University, played in 14 games and the guard/forward averaged 3.9 points per contest. Callaway, a freshman guard, made 16 appearances and averaged 1.3 points and 0.4 steals per game. He reached double figures in one game with 13 points in a loss at FDU-Florham (December 1).

"Tomorrow is a new day; you shall begin it well and serenely."

~R.W. Emerson

1973

1972

2-year Karen Nyman set Hoisted in Egan Space

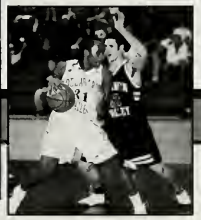

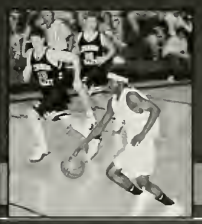

VALLEY
5
VALLEY
31

Women's Basketball

The Delaware Valley College women's basketball team, under head coach Laura Hogan, recently completed its 2004-05 season. The Aggies went 12-12 overall and 4-10 in the Freedom Conference.

Delaware Valley began the season by capturing the Frostburg State Jim Crawley Classic Championship. The Aggies set a school record for points in a game with a 111-75 rout of Hood College in the opening round (November 19) and notched a 67-53 victory over the eventual NCAA qualifier Frostburg State the next day in the championship game.

In addition to defeating Frostburg State, Delaware Valley also downed another NCAA playoff qualifier Chestnut Hill College, by a 78-56 score on February 10.

Senior center Bridget Golden (Philadelphia, PA/St. Basil Academy) concluded her record-setting career by earning second team All-Conference honors (she was a first team selection in 2004).

Golden averaged a double-double for the third straight year as she notched 13.7 points and 11.7 rebounds per game. In fact, she recorded a double-double in 16 of the 24 contests. Golden paced the Freedom Conference in both rebounding and blocked shots (2.96 avg) while placing seventh in scoring. Her total of 71 blocks set a new Aggie single-season record while her 281 rebounds rank fourth.

The 6-foot-2 Golden became Delaware Valley's career leader in both rebounds (984) and blocked shots (201). She passed 2002 graduate and former teammate Lauren Snyder in the rebounding category (951), and she moved by 2003 graduate and former teammate Sarah Tuffner in blocks (172). Golden also ranks second all-time in free throws made with 398 while her 1,257 points is the fifth-highest total in school history.

Fellow senior Jackie Hartzell (Philadelphia, PA/St. Hubert's) saw her collegiate career come to an end as well. The guard played in all 24 games with 14 starts and averaged 6.7 points, 2.6 rebounds and 1.9 assists an outing. She led the Freedom Conference in assist/turnover ratio (1.88 ratio) and also added 19 treys. Hartzell is sixth all-time in Aggie history in 3-pointers with 104.

Sophomore forward Rachel Joyce (King of Prussia, PA/Upper Merion) started 23 games and finished in the conference's top 10 in rebounding (4th with 8.1 average), free throw percentage (7th with .779 mark) and scoring (8th with 13.0 average). She hit double figures in scoring 16 times and was selected to the Freedom's Honor Roll on two occasions.

Joyce was also named the Frostburg State Jim Crawley Classic Most Valuable Player as she finished the tourney with 37 points and 29 rebounds.

Freshman point guard Shannon O'Neill (Langhorne, PA/Council Rock South) was voted by the Freedom Conference coaches as the Co-Rookie of the Year. She started all 24 games (averaging a team-high 30.6 minutes per game) and averaged seven points and 3.0 assists per contest.

The assists average ranked second in the Freedom and O'Neill also placed in the top 10 in 3-point percentage (2nd with .372 mark), steals (5th with 2.04 average) and 3-pointers made (8th with 1.21 average). She scored a career-high 15 points in the winner Fr. Sinisko State and dished out 10 assists in a loss to conference champion and NCAA qualifier University of Scranton (January 29).

Fellow guards Juli McGowan (Glenside, PA/Bishop McDevitt) and Moira Donohue (Philadelphia, PA/Cardinal Dougherty) finished third and fourth on the team in scoring with averages of 9.3 and 7.7 points per game.

McGowan, a junior appeared in 17 games (12 starts) and hit 24 shots from 3-point land to up her career total to 115, seventh best in school history. She hit double figures in scoring eight times, including a season-best 21 in a 68-56 victory over Ursinus College (December 8).

Donohue, a freshman, played in all 24 games, including starts in the final seven contests. She finished in the Freedom Conference's top 10 in three categories: assist/turnover ratio (3rd with 1.45 ratio), 3-point percentage (4th with .337 average) and 3-pointers per game ratio (4th with 1.17 average). Donohue came off the bench to score a career-high 19 points in a 62-57 win over Lycoming College (January 15).

The twin sister tandem of juniors Kate and Jennifer McCarthy (Cinnaminson, NJ/St. Basil Academy) played in 23 and 20 games respectively. Kate McCarthy, a guard, made 10 starts and averaged 3.8 points, 2.2 rebounds and 1.5 assists. She is tied for 10th place in the Delaware Valley all-time assists list with 190. Jennifer McCarthy, a forward/center, made one start and contributed 2.9 points and 2.1 rebounds an outing. She notched 12 points in the win over Chestnut Hill.

Junior guard Ashley Ziegler (Coopersburg, PA/Palisades) and freshman center/forward Brooke Dittmar (Langhorne, PA/Neshaminy) round out the Aggie roster. Ziegler appeared in 21 games and averaged 1.8 points per game. She came off the bench to score 10 points in a win over Lycoming (January 15). Dittmar joined the team at semester break and came off the bench in 11 contests. She averaged 0.8 points and 1.6 rebounds, including six boards in the season-finale loss to The University of Scranton (February 19).

"Determination today leads to success tomorrow."

-Anonymous

Jones Wink '13 retires from Valley Forge Lady Aggies first Chancellor of college

1771

1773

The Delaware Valley College wrestling team crowned three All-Americans, including 197-pound national runner-up Jamel Johnson (Camden, NJ/ Pennsauken Tech), and finished in seventh place at the 2005 NCAA Division III Wrestling Championships held at St. Olaf College.

In addition to Johnson's heroics, freshman Rick Frondorf (Phillipsburg, NJ/North Hunterdon) placed fifth at 149 pounds and senior Josh Shivak (Mount Clare, PA/Spring-Ford) earned All-American honors for the second straight year as he finished eighth at 174 pounds.

As a team, the Aggies notched 36 points for their second consecutive top 10 finish (fourth place last season). Augsburg College (MN) had four champions and 10 All-Americans in all 10 weight classes as the Auggies ran away with their second straight championship with 192 points. Wartburg (104.5), Luther (100.0), Wisconsin-LaCrosse (72.0) and Brockport (48.5) round out the top five.

The three All-Americans (top eight finishes) ties for the second-most honorees in one year for Delaware Valley, which had a record four All-Americans in 2004. The Aggies have now had 49 All-Americans in its illustrious history and at least one All-American in 26 of the last 27 years.

Johnson, a junior transfer from Gloucester County Community College who was seeded third at his first NCAA Championship, battled defending champion and No. 1 seed Akeem Carter (30-2) of Wartburg in the finals and dropped a 5-0 decision. The loss ended Johnson's season with a 26-10 record and it marked the second straight year that Delaware Valley had a national runner-up as Josh Housekeeper placed second at 184 pounds in 2004.

Johnson reached the finals with two wins on Friday and a pin in Saturday's semifinals. He opened the tournament with a 12-3 major decision over Nick Castellano of Oneonta and followed with an 8-4 victory over sixth-seeded Dan Fiecke of St. Johns in the quarterfinals. In the semifinals, Johnson dropped unseeded Matt Loesch of Muhlenberg in just 1:45.

Also competing at his first national tournament, the unseeded Frondorf won four of six matches to finish in fifth place for his first All-American accolade. He ended his run and a 22-7 season with a 9-4 victory over fourth-seeded Jacob Naig of Wartburg in the placement match.

Frondorf reached Saturday's semifinals with three straight victories on Friday, including triumphs over a pair of seeded wrestlers. He opened with a 12-6 victory over Naig, followed with a 5-2 triumph over unseeded Pat Hanscomb of Brockport. Frondorf then notched an 8-5 decision over No. 5 Jared Evans of Augsburg in the quarterfinals to avenge an earlier-season loss.

Frondorf's run towards a NCAA crown came to end when he was edged by No. 1 seed and 2004 national runner-up Clint Manny of Simpson, 8-6. He then dropped a 6-4, overtime heartbreaker to Jake Larsen of Wisconsin-LaCrosse in the consolation semifinals to put him in the fifth/sixth place match.

Shivak, a four-time national qualifier, earned All-American honors for the second straight year (sixth place last season). He was seeded eighth for the NCAAs and finished in that position with a 5-2 loss to No. 4 Cody Koenig of Wisconsin-Stevens Point in the seventh/eighth place match.

Shivak opened the tournament with an 8-4 loss to unseeded Jeff Harrington of The College of New Jersey. That placed him into the consolation bracket where he won back-to-back matches Friday evening against Adam Reid of Coe (5-4) and Brian Viglione of Springfield (5-2). Shivak then faced fifth-seeded Tim Ruberg of Johnson & Wales in the consolation finals and suffered a 6-5 defeat.

A four-time Middle Atlantic Conference (MAC) champion and two-time conference Outstanding Wrestler Honoree, Shivak ended the season with a 21-7 record. He is ninth on the Aggie all-time list with 103 wins (103-28).

Barry Wise (Spring City, PA/ Benton), Andrew Helms (Drexel Hill, PA/Upper Darby) and Dan Hall (Waretown, NJ/Southern Regional) also qualified for the NCAAs, but were eliminated from competition on Friday.

Wise saw his dreams of a national title fade away as the second seed fell to unseeded Tim Bohlman of York, 11-6, in the opening round of the 133-pound bracket. He didn't recover in the consolation bracket as, after a bye, the senior was pinned in 50 seconds by eighth-seeded Mike Lopez of Luther.

A two-time All-American (third place in 2003 and 2004), a two-time Middle Atlantic Conference champion and three-time national qualifier, Wise ended the season with a 21-7 record while his 108 career wins (108-38) tie him for fourth place in Aggie history.

Helms, who was an All-American thanks to his third-place finish at 197 pounds last year, won his first match at 184 as the third seed notched a 8-1 decision over Ryan Newberry of Olivet. However, the senior fell into the consolation bracket following a 10-2 major decision loss to No. 6 Danny Adams of Luther and then dropped a 5-2 decision to unseeded Al Stacilauskus of Wisconsin-Stevens Point.

A three-time MAC champion and national qualifier, Helms finished the season with a 31-7 record and his career with a 109-29 mark (91-21 with the Aggies).

Hall fell in the 141-pound opening round to Dennis McSweeney of Montclair, 6-4. The sophomore did bounce back by pinning Mike Davis of Stevens Tech in the consolation bracket, but he was eliminated from the NCAA Championships with a 9-7 loss to Mike Berry of Coe. Hall, a two-time MAC champion and national qualifier, went 14-8 for the season.

"Gratitude makes sense of our past, brings peace for today, and creates a vision for tomorrow."

-Anonymous

Wrestling

1775

Within Titles represented victory, Prestige

1774

Grounded in victory amidst hate

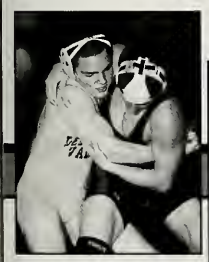

A

The Delaware Valley College baseball team has found much success over the last eight years: eight straight trips to the postseason (seven MAC/ Freedom Conference bids, four ECAC bids), two Freedom first-place finishes in the regular season and ECAC Southern Region Championships in 1999 and 2004.

Last year's run to the ECAC crown saw the Aggies win 27 of 40 games, including a 12-6 mark and first-place honors in the Freedom. The year also marked the second consecutive time that a Delaware Valley player earned All-American accolades.

The Aggies have 13 returning letterwinners, including an experienced pitching staff with three of their top four starters back. A young lineup will also be counted on to mature over the season and help the Aggies make another run to playoffs.

"There is a lot of experience returning but most of the experience is with the pitching staff and the defense," Altieri said. "Offensively, we are not going to have somebody hit 10 home runs and knock in over 50 runs. We need nine guys to hit .300 and have each guy knock in 20.

"Our goals are simple: continue to have success, make the playoffs, get the highest seed possible and see what happens from there."

"You don't save a pitcher for tomorrow. Tomorrow, it may rain."

~Leo Durocher

Joshua Feldstein inaugurated as 7th president

1776

Baseball

1775

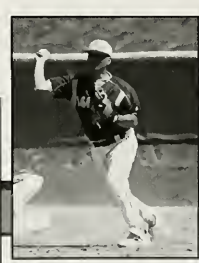

Over the last two seasons, the Delaware Valley College golf team has won [illegible] including last year's perfect 6-0 mark and the school's first invitational title i[illegible] Aggies finished second at the 2003 Middle Atlantic Conference (MAC) Cha[illegible] with a fifth-place showing last season.

The conference - as in many of its sports - has now split into two: Freedom and Commonwealth. The Aggies are slated for the Freedom and would have won the last two titles had the conference existed.

Five letterwinners - all of whom competed at last year's MAC Championships - return for head coach Doug Linde and they all have one goal in mind: win the inaugural Freedom title.

Leading the group of returnees is senior Shawn Cooper (Elizabethtown, PA/Middletown). Cooper, who was a MAC medalist with a fourth-place finish in 2004, place 14th last season. He averaged a team-best 78.6 strokes per round for the year.

Junior Mike Everingham (Cortlandt Manor, NY/Walter Panas) followed Coo[illegible] the MAC Championships. He averaged 79.5 strokes per round during the ca[illegible] place at the conference tournament.

Senior Lou Shults (Watchung, NJ/Scotch Plains-Fanwood) and junior Dustin [illegible] Lewistown) are back after each shot a 205 (45 holes) and finished tied for 31[illegible] averaged 80.5 strokes per round on the season while Pierce had an 81.3 avera[illegible]

Senior Joe Lynch (Dallas, PA/Wyoming Valley West) rounds out the returne[illegible] for the season and was tied for 52nd place at the MAC Championships.

"I am tomorrow, or some future day, what I establish today."
~H. S. Lewis

Jennie Wirk pierce, [illegible]

1977

Golf

1976

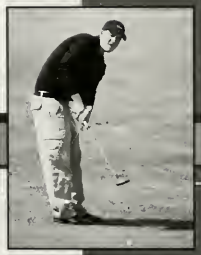

Equestrian Team

The DVC equestrian team is not just another riding team, its among the b[illegible] in the country. A lot of that has to do with their coach.

Cory Kieschnick became the head coach of the school's intercollegiate e[illegible] She has also been a full time faculty member in the equine department fo[illegible]

In Kieschnick's first year as coach, she led the team to a Reserve High Po[illegible] season. Her second year yielded even more prosperous results as the equestrian team seized High Point team for their region. Currently, the team holds a 26 point lead over their number one competitor, the University of Delaware. Another High Point team win is only three shows away.

Because of the recognition Kieschnick brought the team they were invited to the Tournament of Champions, a nationwide competition that includes only the most elite equestrian teams in the country. Prior to Kieschnick's involvement, the team hadn't been invited to attend this competition for over ten years. Not only has she developed a team that can gain recognition within their region, but she created a team that is able to compete on a national level.

"The crisis of today is the joke of tomorrow."
~H.G. Wells

James Work Stadium completed

1978

Kieschnick attributes some of her success to the benefits of being a coach and faculty member. As a faculty member she is very familiar with the horses at DVC and she knows the people who run the barns. This position allows Kieschnick to provide more lessons for riders but m[illegible] doesn't just tell you to do something," said Amy Siebert, a senior who ha[illegible] four years. "She tells you what she wants you to do and tells you how to [illegible] with these horses everyday she is able to do that."

Kieschnick also believes that the team's improvement can be attributed t[illegible] who must select the starting players, she must select who will ride. In the [illegible] the ins and outs of the circuit and its competitors. This knowledge helps h[illegible] decisions. Ali Levine, a senior and captain of the team, believes a coach [illegible] needed. "Cory has kept the positive energy for the team to continue to be [illegible] said. "She is truly the kind of coach a rider needs to compete in the intere[illegible]

Kieschnick won't take all of the credit for the team's successes. She is ve[illegible] the administration and the equine studies department who provide the tea[illegible] lessons and help host shows at the equestrian facility.

Kieschnick has not only brought the team victory, she brought sportsmans[illegible] of her most important assets is her love of horses and the sport. "This is a [illegible] consuming…but very, very rewarding," said Kieschnick.

1977

OFFICIAL

Second-year head coach Rich Matarese and the Delaware Valley College are [illegible] five returning letterwinners (all starters) and 11 freshmen will look to improv[illegible] the Freedom Conference).

OUTFIELD
Two starters return in senior centerfielder Katie Leach (Philadelphia, PA/John [illegible] Christine Bowie (Horsham, PA/Hatboro-Horsham).

Leach started 32 games last season and batted .247 while placing second on t[illegible] doubles (5), home runs (1) and slugging percentage (.370).

Bowie was third on the team a year ago with a .286 batting average, despite missing the end of the season with an injury. She led the way with six doubles and a .381 slugging percentage and also added nine runs and nine RBIs.

Freshman Fawn Harmer (Salem, NJ/Salem) is expected to get the starting nod in right field. Fellow rookie Maureen Ferguson (Kunkletown, PA/Palmerton) is vying for playing time while Matarese will also utilize the speed of freshman Keltrice Norman (Philadelphia, PA/WB Saul).

INFIELD
Senior Jenn Welsh (Morristown, NJ/Morristown) and junior Amy DeBuck (Pine Island, NY/John S. Burke Catholic) are back in the infield.

Welsh, who split time at third base and catcher last season, will move to second base. She batted .194 with eight runs scored and nine RBIs.

DeBuck will play next to Welsh at first base. She is coming off a solid campaign that saw her lead the team in on-base percentage (.400) and place fourth in batting (.278). DeBuck also added 15 hits, eight runs scored a[illegible]

The other side of the infield is expected to feature freshman Kim Harle (Mob[illegible] shortstop and fellow rookie Kelly Andrews (Bethlehem, PA/Bethlehem Cath[illegible] transfer from Towson and she may see time at shortstop as well if Harle mov[illegible]

Yet another freshman, Emma Nichols (Middlesex, NJ/St. Peter's), will see pl[illegible]

CATCHER
Freshmen Nicole Dorney (Quakertown, PA/Salisbury) is expected to bare th[illegible] Harle and Amanda Hults (Aberdeen, NJ/St. John Vianney) will serve as back[illegible]

PITCHING
For the first time in years, Delaware Valley does not have a shortage in arms [illegible] roster.

Leading the staff is senior Michelle Smith (Hartly, DE/Dover), who appeare[illegible] 10 with 36 strikeouts and a 3.44 ERA in 91-plus innings of work. She also s[illegible] in seven runs with the bat.

Nichols and fellow freshmen Jennifer Bummer (Allentown, PA/Salisbury), S[illegible] Belvidere) and Kirystyn Ruhling (Southampton, PA/William Tennent) round [illegible]

"Yesterday is not ours to recover, but tomorrow is ours to win or lose."
~L. B. Johnson

New Drawing by artist Fr. Leon L. Bankowski, Inquiring treasurer, author of Funder

1979

Softball

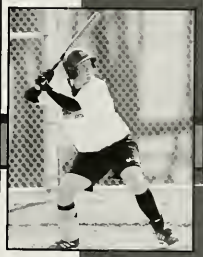

1978

Du-Val

Men's Team

The 2005 Delaware Valley College men's track and field team, under hea[illegible] five letterwinners back from a squad that placed 10th at the Middle Atlan[illegible] onships.

Leading the returnees is senior Brian Small (Hanover, PA/Hanover), who [illegible] team's points at last year's MACs. Small placed fifth in the 110-meter hu[illegible] high jump (6-1).

Sophomore Craig Vaccarella (Belle Mead, NJ/Montgomery) is coming off an indoor season that saw him placed fourth in the shot put (43-0.5). He competed in the shot put at last year's outdoor championships and also threw the javelin and the discus during the season.

Sophomores T.J. Brooks (Fleetwood, PA/Oley Valley) and Michael Caison (Warrington, PA/Central Bucks West) are also back. Brooks ran in both the 100-meter and 200-meter dash preliminaries at last year's outdoor championships. Caison competed in the 200-meter dash preliminaries (23.44) at the MACs and also ran in the 100-meter dash during the season

Fellow sophomore Mike Sobczak (Succasunna, NJ/Roxbury) rounds out the returnees as he competed in the discus during the regular season.

Newcomers Zach Reed (Newville, PA/Big Springs) and Joel Foreman (Bernville, PA/Hamburg) are coming off a successful indoor season. Reed, a senior, won a MAC medal as he finished third in the shot put with a toss of 44 feet, 4.25 inches. Foreman, a freshman, placed fourth in the high jump (6-2) and fifth in the triple jump [illegible]

"The words you speak today should be soft and tender, for tomorrow you may have to eat them" - Unknown

Kenneth W. & Helen H. Gemmill Center for Animal Husbandry Arena

Women's Team

Head coach Ed Andrewlevich has four returning letterwinners on his rost[illegible] College women's track and field team will look to improve on last year's [illegible] Middle Atlantic Conference (MAC) Championships.

Senior Kathy Noll (Oley Valley, PA/Oley Valley) and sophomore Kriste[illegible] Region) head the cast of returnees.

Both Noll and Penn compete in the high jump and each cleared the bar at [illegible] conference tournament (Noll was awarded seventh place due to earlier ju[illegible] eighth). Penn also placed at the 2005 indoor championship as she finishe[illegible]

Sophomore Jen Dilworth (Hilltown, PA/North Penn) also competed at las[illegible] in the 100-meter hurdle preliminaries and also ran in the 800-meter event [illegible]

Junior Amanda Bohler (Quantico, MD/James M. Bennett) rounds out the [illegible] 100-meter and 200-meter dashes and well as the 100-meter hurdles a yea[illegible] Delaware Valley begins its season on Saturday, March 26 as the Aggies t[illegible] College for the Osprey Open.

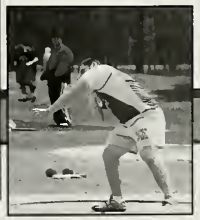

Academics

"Rash indeed is he who reckons on the morrow, or haply on days beyond it; for tomorrow is not unitl today has past."

-Sophocles

1980

First Middle Atlantic Championships in women's cross country.
Division championships in football and field hockey

mics

1981

Academics

With the growth of our faculty has come the growth of new knowledge. From new labs to new staff, OVC is moving steadily in progress.

Dear Seniors;
To the members of the Delaware Valley College Class of 2005, I offer my sincere congratulations on your graduation. Your DVC diploma announces to the world that you are ready to go ahead to the next step in your lives. You have passed through an important part of the learning process. If it has been completely successful, it has taught you how much more there is to learn. An American writer of the nineteenth century, Bayard Taylor, said something very wise about this subject: "Learn to live and live to learn."

It is my hope that your years of success at Delaware Valley College serve as an inspiration as you go forward in your chosen field or on to graduate school. You have completed an important phase of your education. Use it well and never lose the desire to continue to learn.

I offer my best wishes to each of you for a bright and happy future. Remember your Alma Mater and keep in touch.

Sincerely,
Dr. Thomas C. Leamer
President

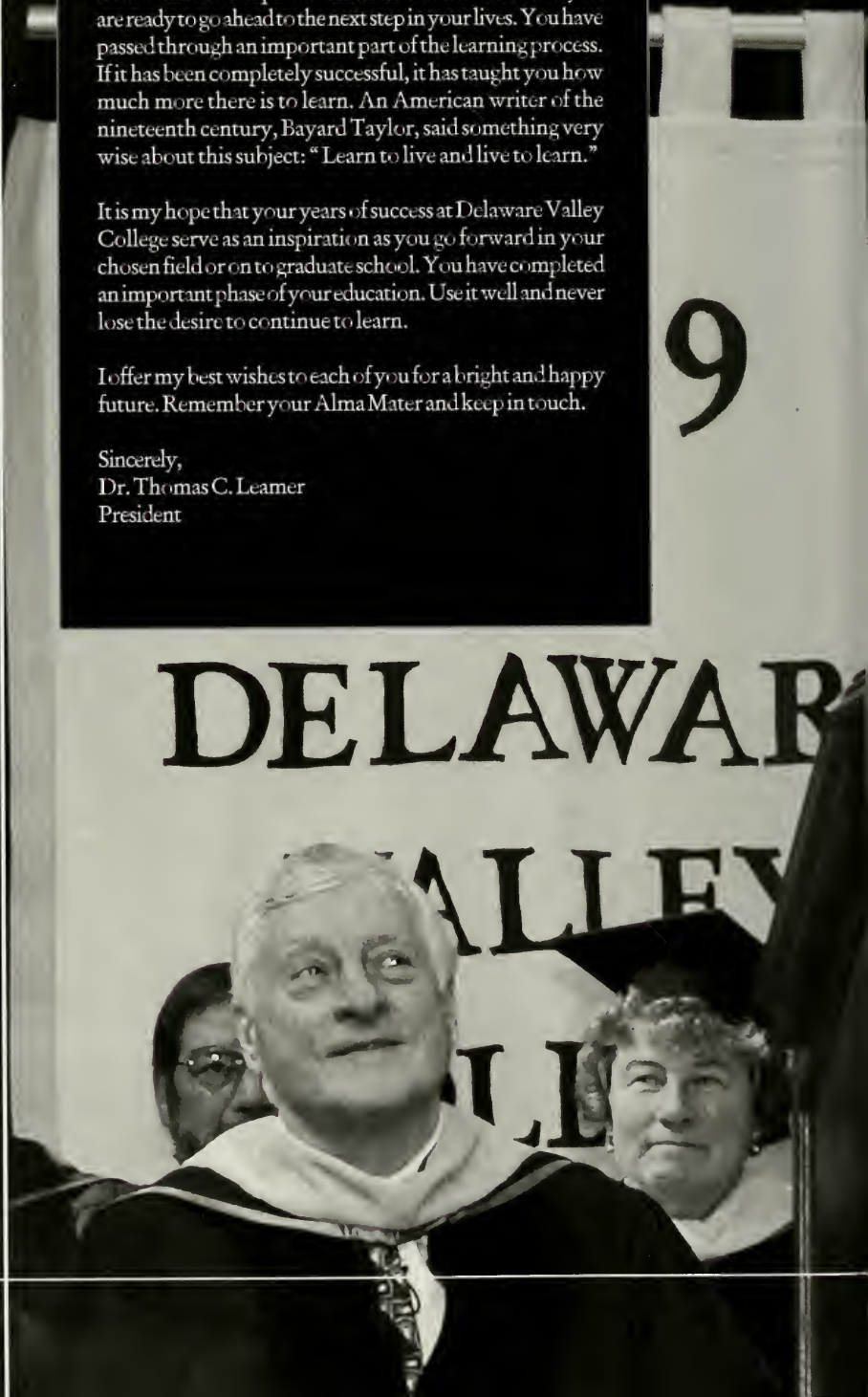

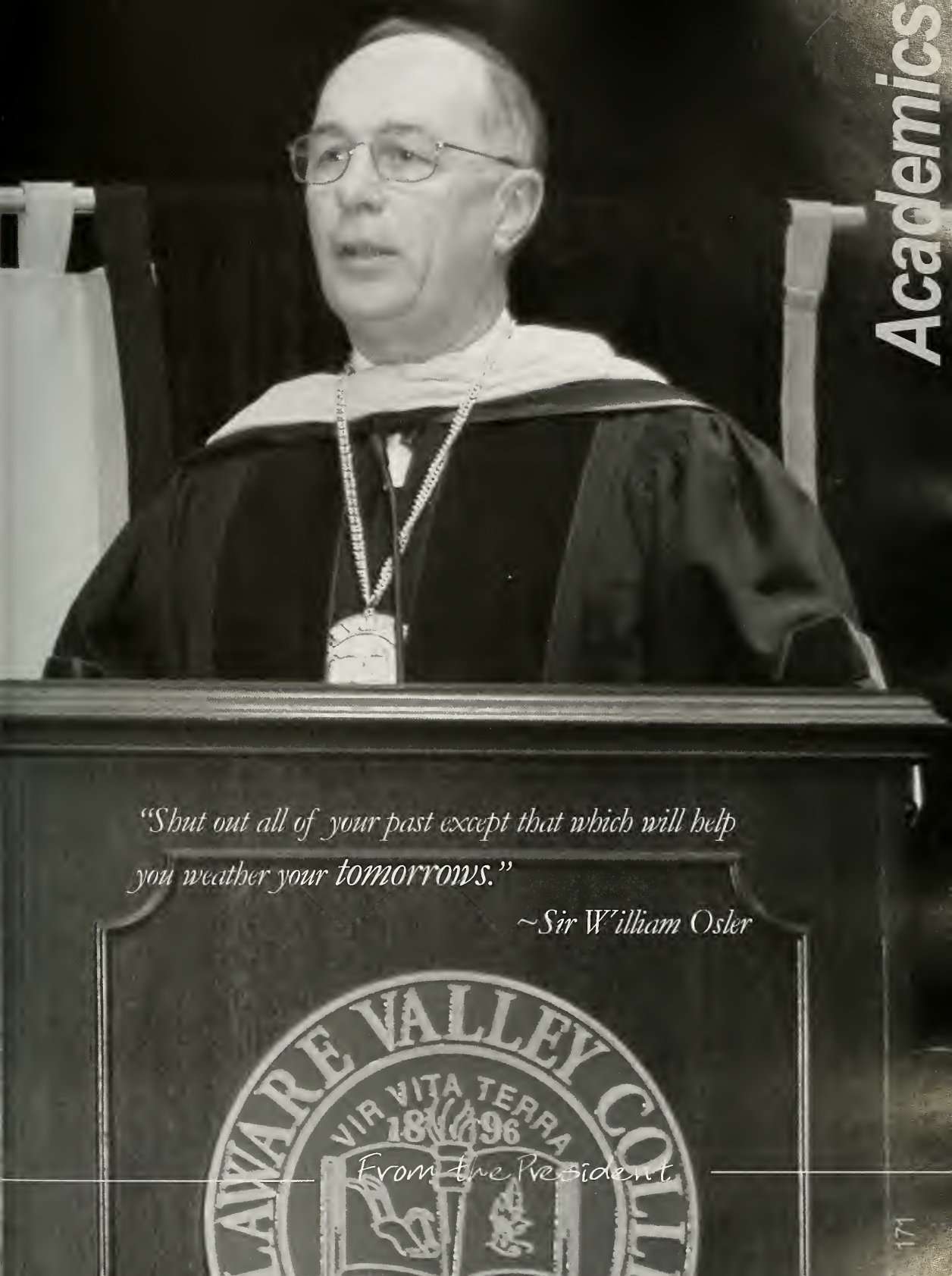

"Shut out all of your past except that which will help you weather your tomorrows."

~Sir William Osler

From the President

1982

Agribusiness major added

Vice President of Academic Affairs
Dr. Neil Vincent

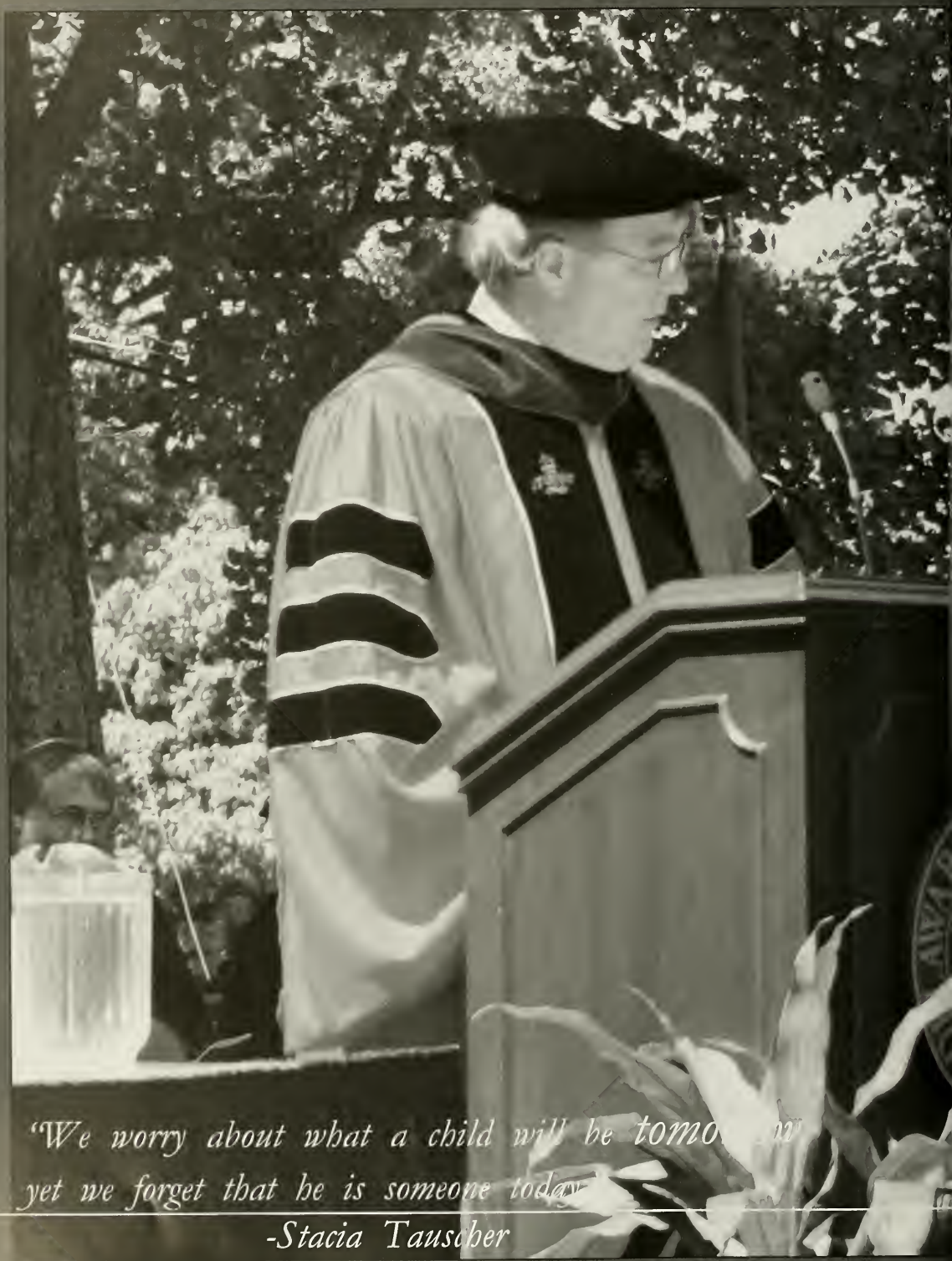

"We worry about what a child will be tomorrow yet we forget that he is someone today."

-Stacia Tauscher

1983 Computer Information Systems Management major added

New Student Center opened

Dean of Students
Dr. Elizabeth Amson

Dean of Business and Computer Services
Dr. Dolores C. Gioffre

Dean of Agriculture and Environmental Science
Dr. James E. Diamond

Deans

Mr. Arndt
David Beck
Imad Benjelloun
Robert Berthold
Richard Bortnick

Khaled Boujarane
Jenny Campbell
Ed Chroscinski
Janice Corbett
Steven DeBroux

Richard Dommel
Joanne Donigan
Robert Durney
Howard Eyre
Rachel Finley-Bowman

Garry Flower
Gary Fortier
Michael Garrett
Rodney Gilbert
Karen Glassman

Janis Hammer
Janice Haws
Lawrence Hepner, Jr.
Cory Herald
Frederick Hofsaess

Richard Hunt
Ronald Johnson
Cynthia Keler
Donna Kochis
Linda Kuehl

Anthony LaSalle
Edwin Lawrence
Kenneth Lee
Douglas Linde
Guoqi Lu

Faculty

Paul Marino
John Martin
Veronica McGowan
Karen McPherson
John Mertz
Eve Minson

Dominic Montileone
Larry Morris
Barbara Muse
Ronald Muse
Robert Pierson
John Plummer

Kathryn Ponnock
Pamela Reed
Elmer Reiter, Jr.
Jacqueline Ricotta
A. Anthony Rohach
Benjamin Rusilowski, III

Jack Schmidt
Karen Schramm
Robin Shedlauskas
Thomas C. Slane, Jr.
David Snyder
Lawrence Stelmach

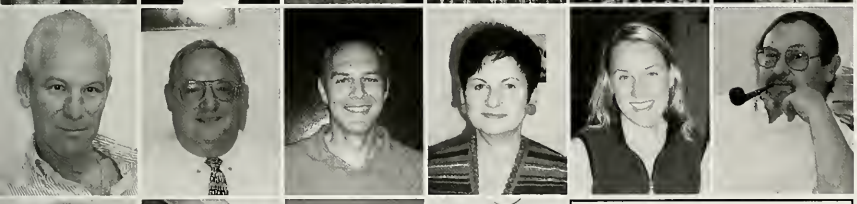

William Stephens
Michael Tabachnick
Angelo Telatin
Ruth Trubnick
Susan Turcott White
Charles Weber

Not Pictured
Richard Cowhig; George Gross;
Tracy Hunt;
Thomas Kennedy, Jr.;
Lynn Klem; Liz Kolar;
Mingwang Liu; Linda Maisel;
J. O'Connor; Doris Wise

George West
David Whelan
Jeffery Young
Richard Ziemer

"The history of the building of the American nation may justly be described as a laboratory experiment in understanding and in solving problems that will confront the world **tomorrow.**"

~ Nicholas Butler

Don Feldscher
Special Assistant to the President

"Even if I knew that ***tomorrow*** *the world would go to pieces, I would still plant my apple tree."*

~ Martin Luther

Academic Support

Admissions

Bursar's Office

Staff

1985

James and Mary Nickerson donated their home and 3 acres in Pipersville, PA to the college.

1986

Business and Finance

Career and Life Education

Events

Financial Aid

Health Center

Institutional Advancement

"Worry does not empty tomorrow of sorrow. It empties today of strength."
-Carrie ten Boom

1986

Small Animal Lab in Allman building renovated

1987

Joshua Feldstein retired as president; named President Emeritus

Library

Physical Plant

Post Office

Registrar

Student Life

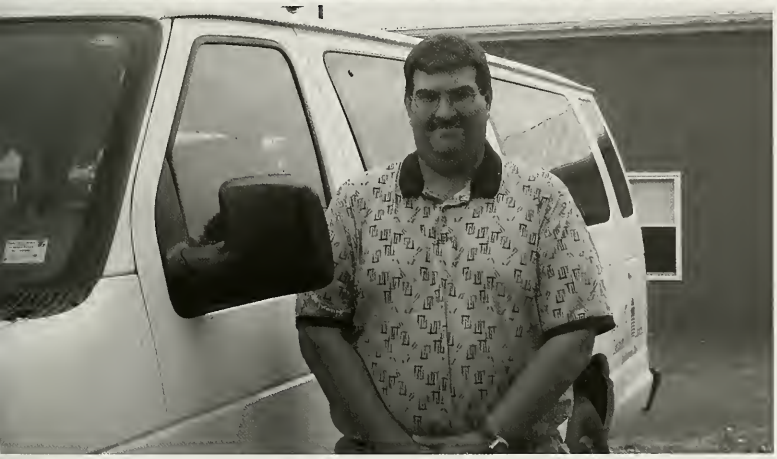

Transportation

"A shining isle in a stormy sea, we seek it ever with smiles and sigh; today is sad. In the bland-to-be, serene and lovely tomorrow *lies."*
-Mary Clemmer

passing into the future

"This day was yesterday tomorrow named: Tomorrow shall be the yesterday proclaimed: Tomorrow not yet come, not far away, what tomorrow then be called? Today." -John Owen

1987

Associates degree added in Supervision, Administration and Management & Equine Science

o the future

1988

Passing into the Future

Memories may fade, but legacies persist. What we imagine today will become the memories of tomorrow. And all the tomorrows' memories shall become a lasting legacy.

1988

William H. Power inaugurated as 8th president

DVC joins with LaSalle University to offer a LaSalle/MBA

1989

Dairy Science and Animal Biotechnology Center is built

Equestrian Center is constructed

Passing through the Future

Past is defined as that part of Eternity with some small fraction of which we have a slight and regrettable acquaintance. However, many of us find the past to be a flowing sea of unstoppable thoughts. There is no day without wonder or regret. Changing past events is impossible. All that can be done is to move forward with courage, strength and faith. We all have both knowledge and dreams. This is the one moment in time that the past and future will combine as one. The past is the future of yesterday. The future is the past of tomorrow.

I
NERD

1989 — English major is added

Board of Trustees approves abbreviating the College's name to Delaware Valley College

1990 — Herman Silverman '40 is named interim president

Passing through the Future

We journey through life celebrating not what we have done, but what we should have done. Many of us have failed to stop, take a deep breath, and see all the beauty of the creation in which God has laid before our blind eyes. Each moment, every glimpse, all the many sunrises and sunsets…does it not seem as if it becomes more beautiful as the years creep by and our bodies begin to wither? Life is a whirlwind. It take us on a wild ride of emotions. Each moment different and unique… never to be the same again. It is as if the world today keeps running from life. What man fails to realize is that life is the one who is running. The clock will forever keep ticking, we eventually will be the ones to stop. Do not forget to unwrap God's glorious gift from above…The PRESENT. Treasure its simple pleasures…a laugh, a tear, a smile. This is the real beauty in life, the core of happiness and joy.

Passing through the Future

The future, it simply cannot be completely known and understood before it comes rolling around the corner. Yet, some people strive to, "prepare" for the future or define exactly how his/her life will play out. But why, for what reason? Part of life is spontaneity. We can never know what Del Val will be like in another 20, 30 or even 100 years. But we can know that these times will come and pass just like today will pass into the future. But for now, the future is a mystery, as are the many faces that will define Del Val when we no longer have the ability to do so...

1990

1991

Edith M. Roth donates 164 acre farm in Montgomery County

George West inaugurated as the president

1991

Bachelor of Science degree offered in Mathematics for first time.

Bring on Tomorrow

It was in trying to re-create a certain feeling that I realized what was felt in the past could not be created in the present. And it may be that what I'm trying to make you understand is something you yourself need to experience. After seeing The Phantom of the Opera for the first time, emotions unexplainable overtook my soul and took me on a journey only I can remember. Music echoed through every wall, while the line between imagination and reality was completely breached. As the phantom's story unfolded I became a part of the film, playing my own role as time passed. I could see, feel, and imagine myself in his theatre feeling the same emotions as those acting. In leaving the theatre I had reached an amazing high; I didn't want the story to end. I didn't want my story to end. Yet, it did and that present became the past and the near future rolled into the present.

The second time around was maybe as amazing as the first, though lacking the element of surprise. Lacking that certain key component. The notes, emotion, and drama all came together again pulling me back into a society that resides in the past. You may be able to guess though, that I never reached that same ultimate high from the first viewing. Which brings about the reason of this writing.

1920

In dwelling upon the past, I attempted to re-create a feeling in the present. I wanted so badly to gain that emotional high, and so I attempted to repeat what is now part of my history. This may make absolutely no sense to any of you, but someday you too will reach that high where the woes of the world around just melt away and nothing of importance seems to matter. When time seems to stand still, and you can feel each breath circulate through your body and soul.

Then as quick as you find that feeling, it will move on, into memory and into the past. For time will begin to move again, and reality will suck you back into the usual routine of everyday life. My wish for you is to hold on to that feeling, and remember the past in all its glory. For by remembering the past you can form the future world in all its splendor. But do be careful, for dwelling too much in the past only brings about the urge to re-create what has already been felt. Live in the present my friends; remember the past and the event that brought this story to life for you. For with creativity and emotion all of you will create a future swimming with events that will inspire following generations. **Bring On Tomorrow**, for you and I are the future; those who have been inspired by that one emotional high from a single event in the past.

LMP '07

Submitted for Patrick Crowley

Chris M.
Congratulations. We knew you could. We knew you would graduate from DVC with all that drive in May of twenty-o-five. We are all proud of you!

Love,
Mom, Dad, Nancy, Ron, & Caroline

Submitted for Chris M.

What more could we ask for? You've blessed us by choosing to be a wise young woman who enthusiastically and successfully uses her intelligence, beauty, talents, sense of humor, and inner strength. May God continue to bless you as you continue to explore your many gifts.
Congratulations!
Love, Mom, Dad, Alicia, & Cara

Submitted for Emily Clementi

You have been blessed (inside and out), intelligence, talent, and a great sense of humor. We're so proud that you've chosen to use them wisely and to accomplish so much. Congratulations and may God bless you with as much happiness as you've given to us.
Love, Mom, Dad, Alicia, & Emily

Submitted for Cara Clementi

1992

Teacher Certificate Program received approval from PA Department of Education

Congratulations
Lane!!!!
We are very
proud of our
"Little Bug".

Love, Mom
and Dad

Submitted for Manelena Teece

1993

Abraham and Edyth Roth Living Museum dedicated

Jessica Carter

Congratulations Jessica and the equine graduates of the class of 2005. We are proud of you!
Jay & Julie Carter

Submitted by the Carter Family

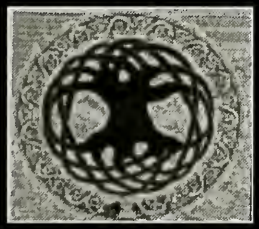

Congratulations to our Sarah-
Just as the oak tree symbolized wisdom and hope for the ancient Celt, may you continue to listen to you soul calling you to growth in wisdom and grace. We are so proud of you.

Love from all of Your Family

Submitted by the Kuepshield Family

Lauren Young,
You are purrfect. . .and we all love you!
Reach for the stars!

Love,
Your Family

Submitted by the Stauffer Family

1993

Beulah House purchased (Housing 15 women students, located on Beulah Rd)

Congratulations Ann Marie from you loving family!!

The Armenti's

Submitted by the Armenti Family

To My Wein:

I wanted to take this opportunity to let you know how proud I am of you since I know I do not say it nearly as often as I should. You have grown up to be an amazing woman. You are strong, intelligent, compassionate, generous and beautiful. I couldn't have asked for a better sister. You are my BEST friend and my mentor. Congratulations on graduating. I love you with all my heart!!

Love always,
Bein

Submitted by Gina Albert

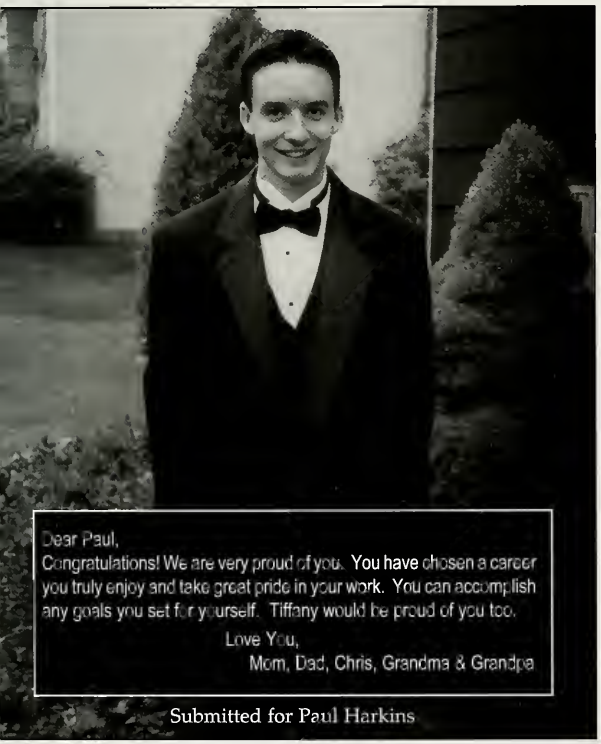

Submitted for Paul Harkins

Nick Fehrle
Best of Luck!
Have a good future!
Love, Mom & Dad, Gina & Jimmy

Submitted for Nick Fehrle

1994

Joshua Feldstein named interim president

William George '60 named 10th president

Best wishes and prayers to our senior members!

Jacob Shenk
Christy Anderson
Nichole Brimmer
Mary Wheatley

"Forgetting what is behind and straining toward what is ahead, I press on toward the goal to win the prize for which God has called me heavenward in Christ Jesus."
Philippians 3: 13b-14

Submitted by IVCF

To my beautiful wife,

Well, you did it. I know you would, not a single doubt in my mind. Everything that you have done and achieved in the past three years is definitely deserved. You already know this but now I want everybody to know that you are my world, you are my strength, you make me laugh all the time. I have and always will look up to you. We haven't been married for too long but we have been and are going through a lot together and I am glad it is with you. I just want you to know how very proud I am of you and how happy I am to call you, wife. I think about you everyday and I will see you soon.

Love always and forever,
Dave

Submitted for Manelena Tecce

Submitted for Megan Kichline

Megan,
You have been the joy of my life! You mean the world to me.
XXOO Mom

Submitted for Megan Kichline

1994

Agricultural Machinery Building constructed

To the girls (and guys) of APT

Once anxious, scared, homesick freshmen
Then, comfortable, complacent, confident sophomores
And then, accomplished, older and more confident juniors
Finally, complete accomplished achievers known as SENIORS
And Now
GRADUATES of APT
Proud, Prouder, and Proudest of your greatest achievement!!
Congratulations!!
"cathy j"

Submitted for Lauren Jones and her friends

Shawn,
You never cease
to AMAZE!!
Love,
Mom & Dad

Submitted for Shawn Cooper

We love you and
are so very
proud of you.

Love,
Dad, Mom, Zachary,
& Calldace

Submitted for Nicholas Jeblonski

1995

Residence Facility addition to Work Hall dedicated

Submitted for Ron Sklodowski

Congratulations Ron! We are proud of you! Love, Mom & Dad

Submitted for Steve Horst

Congratulations Stephen!!

and to the Class of 2005 at Del Val. "Hort" majors rule! Keep growing...

Love,
Mom, Dad, Nathan, Peter, Daniel, & Johanna

Submitted for John Murray

Congratulations John! We're so proud of you!
Mom, Dad, Lauren, Keubeau, Bruiser, & Corky!

1995

Ely House on Rt. 202 purchased

"Don't let your babies grow up to be cowboys..." Congratulations Amy – we love you! You're the best!
Mom, Dad, Sharon, Grandma Siebert, & Grandma Lolly

Submitted for Amy Siebert

Patrick,
we are really proud of you.
Good luck in all you do!!!
Love, Mom, Dad, and Maureen

Submitted by the Fisher Family

Dear Julie,
Congratulations! What a major accomplishment- from that tiny premature baby to the beautiful, strong, and bright college graduate you are now. Always believe in yourself, follow your dreams, and keep laughing. We are very proud of you.

Our love and support always,
Mom, Dad, and Nick

Submitted by the Belyung Family

Congratulations Dawn Kathleen Stehmen, our first college grad. Your unwavering desire, drive, and dedication make us proud. Continue to succeed!!

Love, Your Family

Submitted for Dawn Stehmen

1996

Woodring gym addition dedicated

Congratulations John

From all of us at Coombs Farms

COOMBS FARMS L.L.C.

SOD • POTATOES • GRAIN

29 Route 77 • Elmer NJ 08318

JOHN COOMBS, JR.

Office: (856) 358-2569 Res: (856) 358-3764

Fax: (856) 358-3612 Cell: (856) 396-7079

We are very proud of you

Submitted by the Coombs Family

Carrie- our baby
Congratulations. We always
had faith in you.
Love, Mom & Dad

Submitted by the Ande's

Submitted for Lindsay Tomlinson

Lindsay,
Wishing you success and much
happiness in all of you endeav-
ors. We are so proud of you!!
We Love You!
Mom, Bert, & Family

*Giddyup mom, Love, Dude, Trevor & Romeo too!

1997

Thomas C. Leamer is name 11th president of DNC

Submitted by the Marburgers

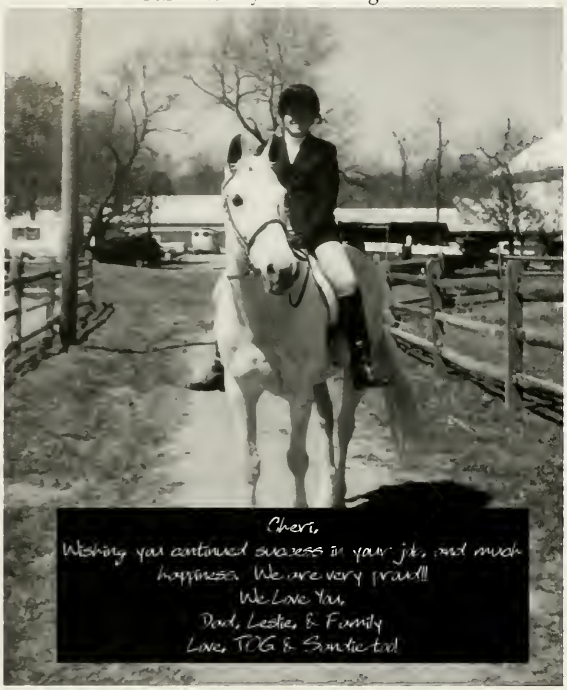

Jenn Coupe.....
Living proof that AWESOME things come in small packages!
Congratulations & Love,
Mom, Dad, & Jackie

Submitted by the Coupe Family

Dear Gwen:
You always are the very best in everything you do. May success and happiness always follow you. You're always a star in our eyes!
Love, Mom & Dad

Submitted by the Courtright Family

1997

Construction begins on wing of the addition of Mondell Science building

You've come a long way baby!

Congratuations
Tiffany Nicely!!!
May your future be filled with love,
happiness, and prosperity.
Love Forever,
Mom, Dad, Nanny, Pop-pop and Ubu

Submitted by the Nicely Family

Heather Congratulations
Four years have really gone by fast. You are the lady and Mom and Dad's best friend. Thanks for being you. Good luck in the future. Whether you are our princess or our fishing buddy!!
Love and our best to you!
Mom and Dad xxoo

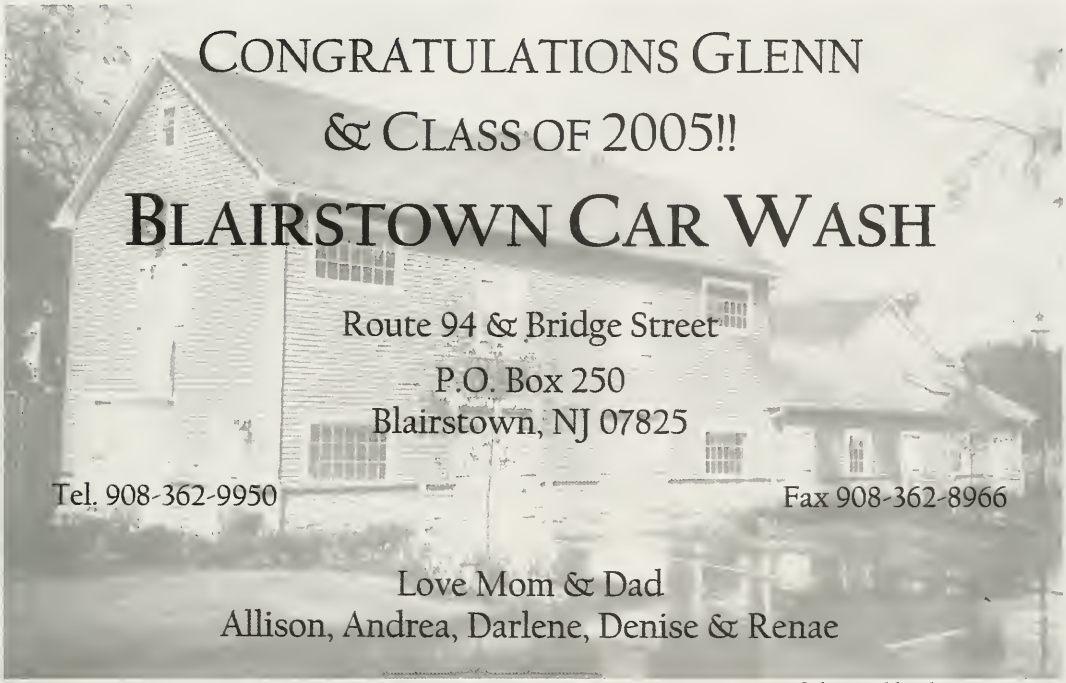

Submitted by the Van Grouw Family

David,

Congratulations to a special son and brother. We can not begin to tell you how proud we are of you. It seems like yesterday that you were going off to college and now you have grown into a man. Keep reaching for the stars; we know you'll reach them. We have all our faith and confidence in you.

We Love You,
Mom, Dad, Kristin, Kelly, Kaitlin, & Sandy too

Submitted by the Griffith Family

1999

From Daddy's little girl. . To the beautiful young lady you are today. . . We are so proud of you!
With all our love-
Dad, Sherry, Billy, & Matt

Submitted for Lindsay Tomlinson

Submitted by the Noll Family

Kathy Noll
Our precious little girl has grown up to be a beautiful young woman. You've worked so hard, accomplished so much and made us so very proud! We wish you success and happiness always.
Love,
Mom & Dad

Jeff
Congratulations. You have accomplished such great achievements and honors in you four years at Del Val. You have reached many goals. We are all so very proud of you. Dad and I wish you much success in the future.
Love you, Mom and Dad

Submitted by the Kern Family

Submitted by the Grysko Family

Congratulations Alicia-
Time has gone by so quickly- From our little girl in pigtails to college graduate. You couldn't have made us happier. You are our life, our love, and our memories, which never will be forgotten. Our love for you is endless. Alicia, you have our love and support all the way. Live each day to the fullest. Life goes by too fast- Don't let a minute go by without a smile, thoughts of good times, and love you have for everyone around you. An angel brought you to us, and now we share our precious angel with the world. You make the world a better place to be.
We love you with all our hearts,
Mom & Dad

Submitted by the Grysko Family

Congratulations to Alicia, Frank, Ashley, Chrissy, Lauren and the rest of the Class of '05!

~The Cornucopia Staff~

Well I guess you are a big girl now. Is this really the last time that we get to write fun stuff for a year book?
You are the best daughter, sister and friend ever! You have grown into a cool, funny, strong willed, consciousness,
intelligent, talented, dependable young woman. We could not be prouder of you. It will be enjoyable to watch you enter this next stage of life.
Remember to keep a sense of humor and don't sweat the small stuff!

All of our love
Mom and Carl, Dad, Ryan, Kelsey, Nana and Grandpa, Grammy and Pop, Grandmom and various cats, fish frogs etc

Submitted for Beth Justice

Submitted for Matthew Hoffert

Dear Matt,
As parents we had so many hopes and dreams for your life as you grew up. You have accomplished so much more than we could have ever dreamed. You have inspired us with your perseverance, dedication, and aspiration in all you have encountered whether in education, life or sports. You are a wonderful son. Always work hard and stay true to whom you are.

Love,
Mom and Dad

Dear Rainbow (Nicole),
How could we have known back on March 20, 1983 that you would be the "force" you are today. Your novel began then and continues now, a chapter at a time. It has all the elements of a great masterpiece…drama, comedy, tragedy, triumph, ambition, love, a heroine, a peace keeper, and adventurer. You have many more chapters to be written. The universe is waiting. We are so very proud of you and will be behind you, beside you, and with you all the way. Congratulations on the completion of "this chapter".

Love and Peace,
Mom, Dad and Gabrielle

Submitted for Nicole Horvath

Best of luck to the seniors as they
mooove into the real world
Jacob Shenk
Nathan Mower
Byron DuBois
Gwen Courtright
Andrea Hood
Meredith Baily

Dairy Society 2004-2005

Submitted by Dairy Society

Submitted for Michael S. Bigwood, Jr

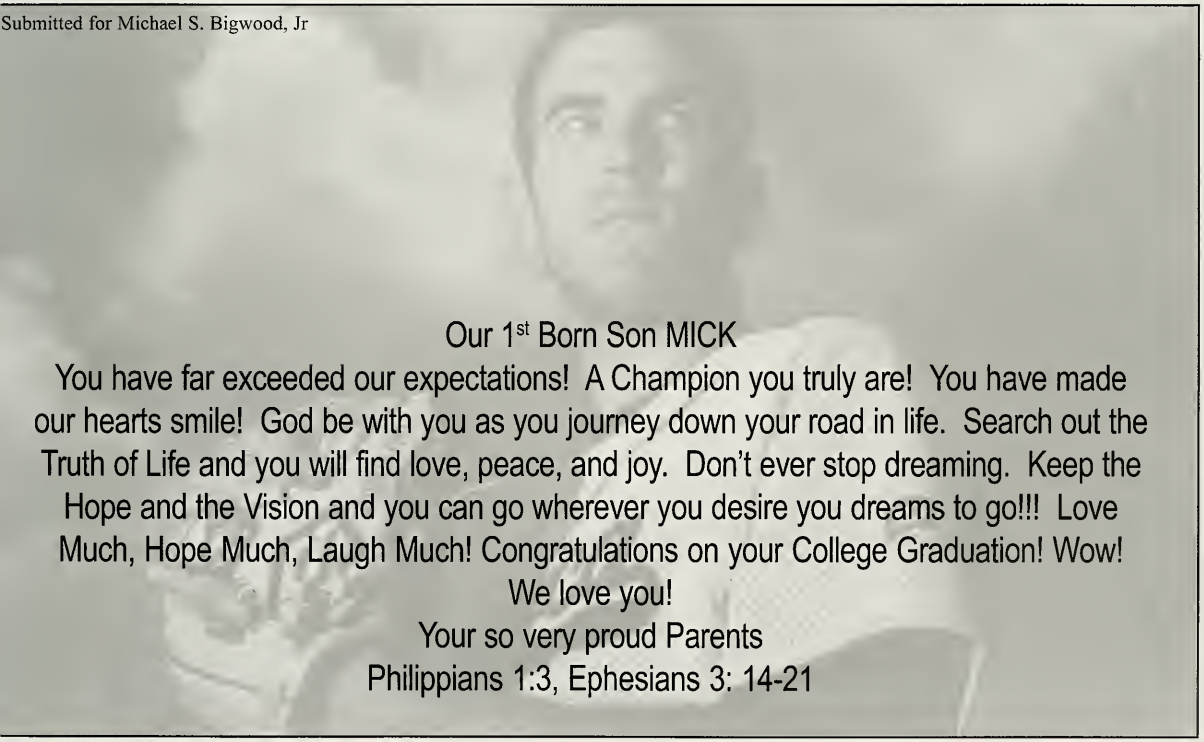

Our 1st Born Son MICK
You have far exceeded our expectations! A Champion you truly are! You have made our hearts smile! God be with you as you journey down your road in life. Search out the Truth of Life and you will find love, peace, and joy. Don't ever stop dreaming. Keep the Hope and the Vision and you can go wherever you desire you dreams to go!!! Love Much, Hope Much, Laugh Much! Congratulations on your College Graduation! Wow!
We love you!
Your so very proud Parents
Philippians 1:3, Ephesians 3: 14-21

As members of A.S.S. it was a pleasure getting to know all the seniors. Alicia Grysko, Ashley Love, Natalie Lucyk, Jacelyn Fital, Nicole Horvath, Amy Hummel, especially Frank Fasanella, Vice President and Homecoming King, and Lauren Jones, President. You all have been an inspiration to the students/members that you will be leaving behind. As a group, we succeeded in numerous amounts of fundraisers and activities due to the leadership provided by the seniors. Some that we will remember fondly are Halloween Haunting, Snoopy Walk, pet pictures with Santa, the trip to the aquarium and a number of other events we participated in. Not only did we have fun, but we helped those in need as well. The money raised was well distributed to numerous charities which would have not have been possible without the leadership of the seniors, or without the determination that the group had to help those in need or less fortunate. It has been a blast with all the seniors. A.S.S. has been privileged to have had them as part of the club. They are all great people, when you would pass them on campus, their "hey" or bright smile would somehow make your day to know that they appreciated your contribution. Let's just say that whenever we hear "A.S.S.", we'll be thinking of you guys. LOL. Our A.S.S. experience will never be the same.

Always,
Animal Science Society

I ♥ A.S.S.

Submitted by Animal Science Society

Delaware Valley College rents out Farm #7 to a production company for the outdoor filming of M. Night Shyamalan's new film, Signs

Your journey towards this day Ryan, has traveled through many horizons. The quiet child has evolved into a fine, handsome, young man…ready for the tomorrows of his choice.

We are so proud of you and love you very much.
Love, Dad, Mom, Justin, Trevor, & Grizzley

Submitted for Ryan Adam Mierta

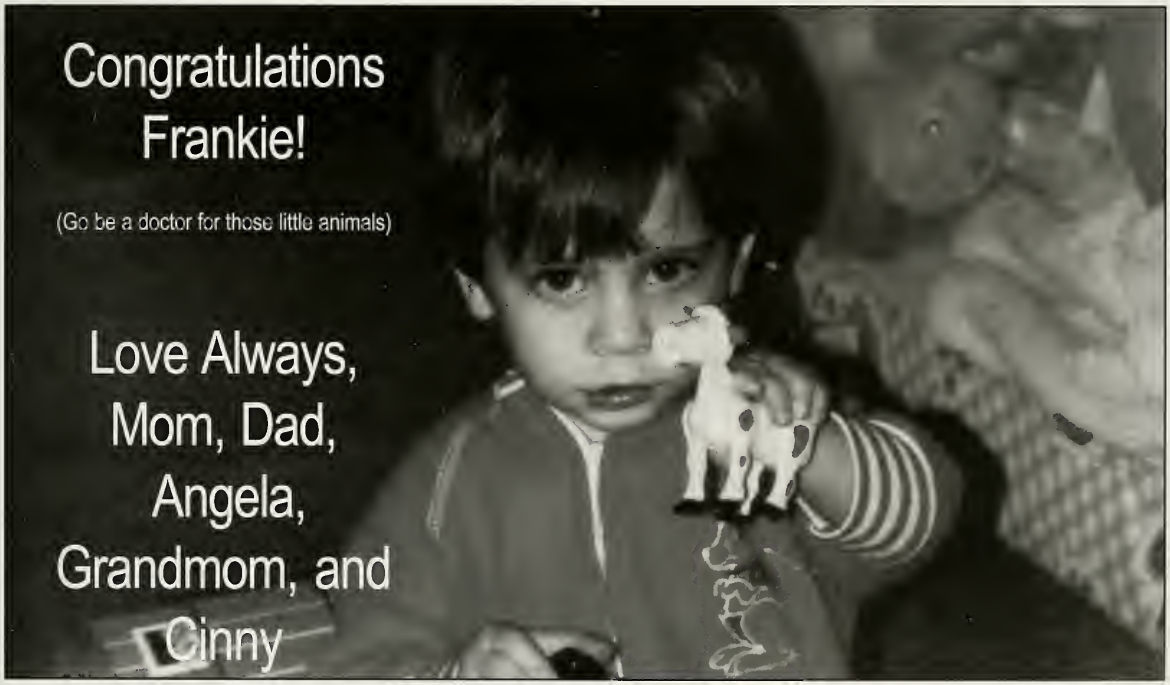

Submitted for Frank Fasanella

I hope you never lose your sense of wonder
You get your fill to eat
But always keep that hunger
May you never take one single breath for granted
God forbid love ever leave you empty handed
I hope you still feel small
When you stand by the ocean
Whenever one door closes, I hope one more opens
Promise me you'll give fate a fighting chance
And when you get the choice to sit it out or dance
I hope you dance
I hope you dance
I hope you never fear those mountains in the distance
Never settle for the path of least resistance
Living might mean taking chances
But they're worth taking
Lovin' might be a mistake
But it's worth making
Don't let some hell bent heart
Leave you bitter
When you come close to selling out
Reconsider
Give the heavens above
More than just a passing glance

And when you get the choice to sit it out or dance
I hope you dance
(Time is a real and constant motion always)
I hope you dance
(Rolling us along)
I hope you dance
(Tell me why)
I hope you dance (Wants to look back on their youth and wonder)
(Where those years have gone)
I hope you still feel small
When you stand by the ocean
Whenever one door closes, I hope one more opens
Promise me you'll give fate a fighting chance
And when you get the choice to sit it out or dance
Dance

Trans-am Connection

Specializing in 1979-81
Buying & Selling

Don
(413) 735-4950

All calls returned

Dennis
(413) 589-1034

2002

Plans for new dormitory and new athletic facility are developed

To The Class of 2005 ~
May your future be bright and filled with new memories. May you begin new legacies for following generations, just as you have done for us here at
Del Val.
Congratulations on your graduation!
~ Class of 2007

Congratulations Chris Faust!
We are so proud of the man you have become. We could never have asked for a better son. Your future is exciting and the possibilities are endless. Through it all, your family will always be there for you. We love you,
Mom, Dad, and Taylor

2003

Largest concert ever presented by Student Government and SAC (Better than Ezra)

Library undergoes renovation

Lee's Thank You's

Danielle ~

To my fearless class President who in all actuality has had an incredible influence on my outlook on Del Val life. You know everyone, talk to everyone, keep a smile on your face, and strive to make those around you as happy as possible. You move people with emotion that I can only hope to one day achieve. Thank you for the most wonderful memories and moments as a class officer. I learned so much this year from you with regards to running class affairs. You truly think outside the box and dare to attack the future with the "Bring on Tomorrow" attitude this book has weaved through every page. You're dedicated, enthusiastic, funny, down to Earth, involved and truly a trustworthy friend! I look forward to future trials and tribulations as we put together more class events and a Spring Dance that will live in infamy for eternity! I will never forget the times I have spent with you...

Miss Ashley Ewick ~

You are my closest friend back home in Chicopee and boy I cannot find the words to express how happy I am that we have stayed as close as we have these past two years. Being over 8 hours away from each other and still finding the time and need to talk to each other is truly spectacular! I do not know what I would do without you! You listen to my whining and always find the right words to say to make the world a bit brighter. I hope you know that I really do appreciate all the things you do for me. I would not survive without you and that is the truth! May the next few years go just as smoothly as the past two. WE are inseparable, even though you always say, "I shake my fist at you!"

Laura ~

Well, call it fate, but I still cannot figure out why we never met up last year and molded such an amazing friendship. I seriously cannot express in words how much I have depended on you this past year. You are the most amazing friend one could possible ask for. You give, give and give until you have nothing left and never ask for a single thing in return. You have been a rock for me to lean on, an ear to hear my complaints, a shoulder when I needed it the most, and a voice when I needed encouragement to push through the next day. I will severely miss having you around on campus, so you better find a way to keep in touch with me! I will never forget the times we spent together, nor the wonderful Lee Proverb that I'm sure is stuck in your mind forever!!!!!

Adam ~

Of all my hometown friends, I truly value your friendship, opinion, and outlook on life more than anything else in my life. You have the most amazing knack of supporting me while at the same time making everyone around us laugh. I remember the times that we spent back at Bellamy in band, and still look back on them with the happiest of thoughts. Our friendship has already survived some dark waters, and I'm happy to know that you are still there, many miles away, supporting me in some fashion. I truly miss spending every free moment wandering around Chicopee with you. I don't know where I would be now without you; but I do know that I wouldn't want to live a life lacking you as my best friend.

Alicia ~

You have truly been an inspiration to me. With all the pride, dedication, enthusiasm and amazing ideas you have pushed me to look outside the proverbial box. Without you "Bring on Tomorrow" would not be so in depth: filled with a very large amount of Del Val's history. Thank you for the opportunity to learn your talent, and I hope my work only continues Cornucopia down the path you have lead it to thus far. Thanks to you an amazing colleague and a great friend.

Jen ~

Well if anything else, I can always get a smile on your face with an LOL online! It was truly an honor to work with you as an officer this year. I never realized how dedicated one had to be to succeed as a class officer. You have taken your position as a serious role pouring your heart and soul into every crazy project we have come up with! Thank you for the challenges, memories and the future chance to provide impact on Del Val! The future is filled with events, and I know "Bring on Tomorrow" is the attitude running through your head this very instant.

Crystal & Noelle ~

Two dedicated individuals who are also best buds! It has been a pleasure working with the two of you as class officers. We had many great moments and memories formed this past year. Good luck in all your future endeavors and may your outlook on life spread. I'm glad to have gotten to know you as much I have, and look forward to watching what you have to offer the next edition of the Cornucopia.

My Staff ~

Well all I can begin to say is "WOW!" Without all your help, dedication, persistence and encouraging words, this yearbook would have collapsed becoming a flop. You captured memories on camera, wrote your heart out, placed pictures until even the computer couldn't handle it anymore. You have shown such dedication and love for this edition I cannot wait to see what the future holds. We stepped up to the plate this year, and next year, we're going outside the box and looking in. Thank you so much for being there and making sure my deadlines were always met.

Lauren, Britt, & Colby ~

This Executive Team has been quite interesting. It was truly interesting how we were able to take yearbook and transform it into a "club," considering Alicia was so content with running a one woman show! Thanks for the memories and getting me through some challenging moments. And thank you also, for allowing me to see my own potential. All of our positive and negative attributes have shown me a clear path into the future.

2003

7.00 Science major is offered for the first time

Governor Rendell releases $1.9 million to Delaware Valley College to be used for the completion of the Biotechnology Research Center

Ashley Love

Ashley- Our friendship began with a simple job application…"RA's Needed!" I cannot recall if I knew you were applying for the position at the time, but I do remember quite vividly that I was ecstatic that there was a familiar face at January training. Both of us went through the process completely confused about our roles as alternates, where to go during staff meetings & during bulletin board time… talk about two lost little girls. We had each other though. Later that year, our two sides of the T would begin to merge and my best friend (Ashley you just called) would soon become your physics study buddy. Then there was game night, and the infamous chat in Frank's room about naptime. The following year we reunited once again in RA training, this time we were official RAs. God knows NO ONE would ever have known we were alternates though as we totally fouled up *behind closed doors*!!! Three weeks later, I was no longer an RA. And then, well, there was that jealousy period (oh, Val). But by finals week, I was finally past it and we had our first Lesh and Ash chat… the first of many. I have had some real bad times and a ton of insecure moments and you always are there to reassure me that my feelings are justifiable. You are an amazing listener-completely engaged in every word said. And, boy, do I love drinking and talking with you… possibly one of my favorite things. We have kept a few secrets together, shed quite a few tears together, and shared a ton of laughter together. You have become one of my best and dearest friends. I am going to miss you more than you will ever know.

Chrissy Leathers

Chrissy- The first time we met was right before one of our full class meetings in the APR during orientation week. You and Lauren were sitting at one of those high-top tables in the pub and Michelle and I came over to introduce ourselves. We really didn't talk much after that, well, at least until your connections trip. Five days later, I had already been to you house for dinner and you had already driven me home. From that point on, your room became the place to "hang-out". Remember how your Super-Nintendo became the center of attraction. And then there was *war*, and you said, "If any of my stuff gets touched!" How you hated war. The following year, you and I share many fond weekends together- dreading the inevitable Sunday night and the return of our normal everyday lives. Then you moved out, not to far though….approximately three steps… and oh how you loved hearing us sing through the vents. Omg, one word for you, LAUNDRY. Those damn army sheets. Does he still have those? Then, there was *I love the 70s* marathon. To this day, those shows always remind me of you. Chrissy, I have not thanked you enough for being there, especially through all the crap we have been through. You have been such a wonderful friend to me. I will miss your easy-going attitude and uncontrollable laughter. You are one in a million! Never forget that.

Christopher Faust

Chris- Correct me if I'm mistaken, but I believe our friendship began one late night in Work Lounge. Emily and I were talking about me becoming an alternate RA, and you decided to come sit at the table with us. We went through the typical get to know you questions, you know…*where you from? Any sisters or brothers? Play sports? Major?* Oddly enough, turns out you and I were both education majors and both of us were signed up for Field Experience 1. And, well, the rest is history…. Chris, you know, you persistently thank me for helping you, but the truth is you have helped me infinitely more. In fact, I do not where I would have been these past three years without you… you taught me to ski, you always made me go to class (well, except on the rare occurrence that a *monsoon* hit delval), you accompanied my insecure butt everywhere-God knows I can't do anything myself, you always listened-whether my stories were important or not. But, most importantly, you made me laugh- distracting me from some of the worst situations of my life… Chris, you have grown so much over the past three years- from a halo-playing, party animal (who persistently distracted me from my math homework and story time with Patutes) to a Dean's list student (who made ME study for my GRE's when I so did not want to). I'm gonna miss seeing you everyday, bud!! Thank YOU for everything!!!

Frank Fasanella

Frank- Our friendship began in the halls of Ulman. Before meeting you, I can recall one instance seeing you and thinking to myself, "I wish I had met him before those girls, I want to be friends with him…" Well, as you know, I always get what I want. Not three weeks later, you were in Lauren's room and I was asking you to help me with my dialing issues. "I need to call Dean." You, of course, came to my rescue. From visiting me at the lib, to naptime, to one disastrous A-Day, you were always there to take care of me. I guess some things never change. That year, you surprised me with a del val memory box- the most wonderful birthday gift anyone has ever given me. To this day, I wonder if it will ever be topped. It was so unexpected and so real. It was perfect. And, it was also that year that we spent our first Valentines day together (lady and the tramp) and I saw you in your first DVC play, *Anything Goes*. Oh how I loved watching you tap. Do you remember tapping on Jonesies floor for Meghan Curti? Shortly after the semester ended, you came up to visit me. It was then that you met little Beth Ann, and we saw our first Broadway show together, *Thoroughly Modern Milly*. The following year was a little rocky in the beginning (Fall semesters are always bad for us), but still, there were a ton of crazy memories, our first homecoming accompanied by the first time you would ask me to dance, Princeton trips, Easter Sunday (what were we thinking) and our second A-Day…just to name a few. Junior year was certainly a crazy one, again with it's up and downs. There was the Chris/ Ashley fiasco, our second homecoming, the death of the devil, our first NYE party, our three hour car ride to no where, Semis, APT parties, Rowan parties, 21st b-days, ASB & *Godspell*. That summer, you spent much of your time at the apt, *deasha vs. deasha*. It was also that summer that you became a part of my family, as every American Holiday was spent at the Curtis together. After that summer we made a pack to say Good-bye to bad fall semesters. It worked for the most part. Senior year brought our last homecoming and a crown, your 21st b-day & your box, Rowan vs. DVC football game and the Semi, NYE part 2 (the roof), a Frank and Lesh filled winter break & Dunkin (knife please). Also, that year, we realized how much our lives really seemed to mimic prime time television. Frank, you have become such a huge part of my life and, today, looking back, I wonder how I ever lived without you (I wonder how my family ever lived without you.) Since day one, you have been by my side, protecting me from sadness (even if it involves waking up at 4am for hysterical deasha). You are my best friend and I will love you, always and forever. "And so let me say before we part, so much of me is made of what I learned from you. You will be with me like a hand-print on my heart and no matter which way our stories end, I know you have rewritten mine by being my friend."

Leshie's Thank You's

Lauren Jones

Lauren- Oh Jonesie, our first meeting, day 2- CAMP DEL VAL- APR- class meeting. You and Chrissy were sitting in the pub; Michelle and I came over to introduce ourselves. "I'm Michelle." "Just call me Al." It took a little while, but we finally became friends. Actually, I remember one night I was hanging out with Billy and he took me to your room for a while. We talked for a bit, not too long though. (Do you remember this?) I so scared you didn't like me. Jonesie, your damn first impressions. We got to work on them. Everything worked out though. While we are talking about freshman year, I should mention a funny little thing called war. Sorry for attacking you from all angles and who would have guessed that it would have been your original enemy, dearest Zachary Shuman, who would inevitably lead you to the where-abouts of your lost, nay, stolen mattress. Do you remember Mel? How the hell was she a freshman RA? That year there was two rounds of NYC, Rosie and roadtrip. There was Corsie and then, of course, Granny. There was Billy and Shuman. There was blonde and black hair. There was Ocean City and a summer of confused hatred. The following year, a blessing. There the work lounge and the table, spades, Stand by Me, corduroy bag, the Russamanos, Dougie and the clan, OH FOOT, and Stoney L (wonder if he is still in jail?), You got that V and of course skiing weekend (How we have grown since then). Then that summer, there was apt trips and heights. Junior year brought about Lesh and Lauren day and secret rendezvous. And then, the apt. You became my roommate once again. Let's see, painting the apt, semi's and the dresses (somehow that was the first time you had ever seen me sew), 21st bdays, the blue room (with white furniture) and movies. Senior year brought wildwood and Benny, a very bad beach day (ouuuch), bars (Get in the car and shut….), NSAs (P1 & P2), Rowan parties, and *In my head,* just to name a few. I can hardly think of a memory that doesn't include you, in fact, I swear you went to Cranford High School (and so does half my graduating class, haha). Jones, truth is, I don't know where I would be without you. You have given me so much strength and confidence in myself- teaching me to be proud of how I feel and express it. You are always there to dry my tears reminding me that "Everything happens for a reason". Jones, I would not be here without you. You are my blue room roommate and my best friend. I will love you always and forever!

David Griffith

David- My first encounter with Dave- the shy, homesick boy. THE PLAYGROUND! There we sat, two sad little jersey kids, who definitely DID NOT want to be on that playground- talking about Jess Strauss & how we missed our friends and family (well, how I missed my friends and you missed your family). Months later, I find out security screwed up, giving me your student ID number and you couldn't eat (sorry, bout that). And, ironicly, you re-enter my life as the infamous tidy-Lysol-spraying roommate of my new found friend, Frank Fasanella. Later you will date my best friend from high school and become great friends and inevitably room with the two craziest kids from substance free-special interest housing, Christopher Faust and Rob Finkel-Klein (who will then later date one of your best friends from home, Nicole). Those two homesick kids will eventually sing piano-man (drunk) at karaoke. Fall on dance floor (drunk, once again) at the spring semi-formal, plan our fictional marriage with our fictional house (no dog of course…and I still say WHITE molding), and my Grandmother will inspire me to call you David, as she saw you as "such a gentleman". I wish we knew of all the fun that lay in our future back on that sad August morning- great friends we would become, who would have known? David, DVC would never have been the same without you, I would never have been the same without you. You are an amazing friend, brother, and son & I am privileged to be a part of your life.

Elissa Hansen

Elissa- You came and you found me a taco! Our journey began on the most boring homecoming weekend. The dorm was basically empty, only one door, as I recall, was open that weekend, yours. So I took a chance to bond with my neighbor across the hall. With my individual cheese pizza in hand, I knocked on your open door and said "can I eat with you?" With a big smile on your face, you said, "sure". We did the small chat thing for a bit, laughed a little, then I said "thanx for letting me eat with you" and I proceeded back to my dorm room. (I really have issues eating alone). Our friendship would soon grow as we moved from large- two person dormitories to two over-crowed four mans. You disappeared for a while. I still remember your late nights- The dorm was completely silent, Taylor and I were often the only people up, and there you would come almost bouncing down the hall, so excited and so happy. Then, one day, a loud noice and voices echoed in your dorm room. Eager to find out what your neighbors were singing at the top their lungs with their atrocious voices, you came over and became hooked on a little ditty by the fugees, Stand by Me. "When the night has come, when the night has come and the land is dark, and the moon is the only light, what…" Soon, we will discover our LOVE for taco bell and have dinner-dates. Then we will reunite, once again, one late homecoming night. This time, I was not just eating with you, I was about to become your roommate… "Here, lesh, you are welcome to come here whenever you want". From then on, I could recount a thousand wonderful memories, Same Script, Different Cast, APT, 21st birthdays, skiing, flip cup during pong, new years, heights, wildwood… the list goes on and on, but the time that I will remember for the rest of my life was the day I was hysterical crying, and you NEEDED to go to school, but on your way to class…you turned around to comfort me. You are beautiful & selfless. You are my roommate, my sorority sister, my best friend. I love u!

"...And I want to wish you well, my friend. As we search for new **tomorrows**, *go as you must, but please don't forget the yesterdays."*

First phase of New Residence Hall completed, named South Hall

David Levin Dining Hall undergoes renovations

2005

Wolfson Hall demolished; second phase of new residence hall begins

In loving memory of Morrill Lowe

Bring on Tomorrow